The Kingston Daily Freeman.

FOUNDED IN 1871. CITY OF KINGSTON, N. Y., TUESDAY EVENING, DECEMBER 27, 1921. PRICE THREE CENTS.

FRANCE INSISTS ON EQUAL SHARE OF SUBMARINES; REST OPPOSED

New Instructions Received By Delegates To Hold Out For 90,000 Tons—Other Powers Hasten To Deny Their Consent.

By Telegraph to The Freeman.

Washington, Dec. 27.—France's demand for 90,000 tons of submarines, equality with the United States and Great Britain, will not be consented to by the other powers attending the Washington conference. This was the first reaction in conference quarters this afternoon following advices from Paris that the French government has rejected the American compromise program and instructed its delegation here to press for the 90,000 ton fleet.

The instructions had not been received by the delegation here early this afternoon, but it was stated that the Paris advices "were not surprising."

Paris, Dec. 27.—The French delegation at the Washington conference has been instructed to maintain the French demand for 90,000 tons of cruiser submarines, it was learned this evening. It is understood that the French admiralty sent the instructions following a cabinet council to consider the naval issue at Washington.

BRITISH SIT ON EGYPTIAN LID

By Telegraph to The Freeman.

London, Dec. 27.—The British destroyer F-34 was today stationed at the entance of the Suez Canal to protect it from from rioting Nationalists said a despatch to the Daily Express from Cairo, Egypt.

Four hundred arrests have been made.

Warships are anchored off Alexandria and the city is being patroiled by armored cars.

Most of the towns were comparatively quiet today.

Egyptian notables have issued a manifesto asking that the general strike movement be curbed.

There is a deep undercurrent of unrest in the provinces that are loyal to Zaghloul, leader of the Nationalists.

Suez is quiet, thanks to the military precautions of the British. Lorries filled with soldiers patrolled the streets all night. Crowds were kept moving and a proclamation was issued saying that smoke bombs would be thrown into the crowds unless they dispersed.

HELD FOR FIRE AT NEW HAVEN

By Telegraph to The Freeman.

New Haven, Conn., Dec. 27.—Joseph E. Austin, building inspector of this city; Alfred S. Black of Boston, president of the Connecticut theatre corporation, and Lawrence W. Carroll, manager of the Rialto theatre, are held criminally responsible for the fire on November 27, which devastated the theatre, causing the death of ten persons, in a finding filed today by Coroner Mix of this city.

MATTERS BEFORE THE SURROGATE

In surrogate's court the last will and testament of Cornelius C. Oliver deceased late of the town of Marbletown has been admitted to probatae. Fred J. Roosa and Henry W. Miller are named as executors. The value of the estate is $20,000 real and $6,500 personal. The legatees are the six children and a grandson and a grandchild. Philip Elting is the attorney for the petitioners.

Surrogate Kaufman has issued a tax order on the estate of Sarah Windrum deceased late of the town of Rosendale on the appraisal of James Lounsbery, county treasurer, appraiser under the taxable transfer act. The value of the estate is $600 on which there is a tax of $12. Elizabeth Greer, Binnewater, is entitled to the estate. Virgil B. Van Wagonen represented the estate in the proceedings; Andrew J. Cook the state comptroller.

A tax order has been issued by Surrogate Kaufman in the estate of Rose H. Eaton deceased late of the town of Wawarsing, on the appraisal of James Lounsbery county treasurer, under the taxable transfer act. The value of the estate is $8,067.67. Persons entitled to the estate Katie Brodhead, $2,000, tax $100; Ellenville Public Library, $3,417.87; Protestant Reformed Church, $2,000; Fantinekill Cemetery, $500; Katie Elting, Nell M. Hardenburgh, Susan E. Garrison, each $50. H. Westlake Coons represented the estate in the proceedings; Andrew J. Cook the state comptroller.

A Texas Fire.

By Telegraph to The Freeman.

Dallas, Tex., Dec. 27.—Fire today caused damage estimated at $125,000 to the Capitol Theater here.

OHIO FLOODS NEAR CREST

By Telegraph to The Freeman.

Cincinnati, O., Dec 27.—With the Ohio River at a little over 56 feet early today, and the water rising at the rate of one-tenth of a foot an hour, the crest of the floor which has inundated the lowlands of the Ohio valley and its tributaries, is expected to be reached before night.

The Central Union station was temporarily abandoned early this morning, the last train to leave there being one at 2 o'clock this morning, and all but one track into the station is now under water.

CHARGE RIDDICK WITH BURGLARY

Samuel Riddick, a negro who it is said had been working on the New York water works job, was brought to jail Monday afternoon by Joseph Casey, a constable, where he was locked up to await the action of the next grand jury. Riddick was committed by Justice of the Peace Theodore A. Voss of Phoenicia on a charge of burglary in the third degree in having burglarized a house in the town of Shandaken.

19 FATALITIES IN EGYPTIAN RIOTS; OFFICIALS QUIT.

By Telegraph to The Freeman.

London, Dec. 27.—Nineteen persons were killed and 46 wounded in week-end rioting by the Egyptian Nationalists, according to a Cairo dispatch to the Daily Herald today.

The general strike has paralyzed the British administration in Egypt. A large number of government officials at Cairo have quit work and the ministries and law courts have been closed.

THE JOINERS.

News of Interest to Members of Fraternal Societies.

The following lodges hold regular meetings this evening:

Bricklayers' and Masons' Union, No. 14, city hall.

Kingston Lodge, No. 970, L. O. O. M., 635 Broadway.

Rondout Social Mannerchcor, 40 East Strand.

Vanderlyn Council, No. 41, D. of A., 14 Henry street.

Kingston Lodge No. 10, F. and A. M., Wall street.

Rondout Commandery, No. 52, K. T., will confer the order of the Red Cross and Knight of Malta on December 28th.

The Marine Engineers Beneficial Association No. 57, will meet this evening in Odd Fellows Hall on the Strand at 7:30 o'clock.

An important business meeting of the 4th Degree Assembly Knights of Columbus, will be held this evening at their rooms on Broadway. A large attendance is looked for.

A. W. Reynolds Temple No. 23, Pythian Sisters, will hold their regular meeting on Wednesday evening, December 28th, and ask for a large attendance as there will be business of importance transacted, including the election of officers.

Jail Breakers Recaptured.

By Telegraph to The Freeman.

Auburn, N. Y., Dec. 27.—John Wydro, Alexander Kalimoski, Walter Gadsik and Frank Lubicki were recaptured after sawing their way to temporary freedom from Auburn Prison early Christmas night. Today they received sentences of five years additional to their already long terms.

Fire Chases Scores To Street.

By Telegraph to The Freeman.

New York, Dec. 27.—Sixteen persons were treated for burns and minor injuries and 300 persons were routed out of bed early today by a fire that swept through a four-story apartment house at 82 Prospect Place, Brooklyn.

W. H. Anderson Denies.

By Telegraph to The Freeman.

New York, Dec. 27.—Denial that the dry forces would try to abolish sacramental wines was made here today by William H. Anderson, state superintendent of the Anti-Saloon League.

Capablanca to Wed.

By Telegraph to The Freeman.

Havana, Dec. 27.—Jose R. Capablanca, world's chess champion will be married early this afternoon to Miss Gloria S. Betancourt, member of an exclusive Cuban family.

Former G. A. R. Head Dies.

By Telegraph to The Freeman.

Indianapolis, Dec. 27.—William A. Ketcham, former national commander of the Grand Army of the Republic, died at his home here today.

AN APPEAL

Now that our Christmas Charities are over and our Charitable Institutions have been so well provided for by a generous Kingston let us gild the dying days of a great year with a golden sunset of accomplishment to the relief of our plague stricken brethren and sisters in the Hospital on the Hill. Let us give to these victims of the Great White Plague obliged to isolate themselves from home and loved one the benefit of our last charitable effort of 1921, and it has been proposed that this effort take the form of a Jam Shower. Now a Jam Shower doesn't mean just jam. It means any kind of a preserve whether jelly, marmalade, honey or preserved fruit. These are all craved by our suffering brothers and sisters.

Now if every householder, every hotel, boarding house or restaurant and every grocer, every club whether social, literary or of the garden variety, Boy and Girl Scout, Church Organizations or other Association will only contribute collectively or individually to this shower of sweetness the thing is done. A jar of jam given to charity will sanctify all the other non-elected jars left on the shelf and unsanctified jam is bad for the digestion either spiritually or physically. So let us close the year with this splendid donation and give the fruits of our labors or purchase to the suffering humanity committed to our care.

Now about the deliveries, an important matter. Mr. McBride has kindly consented to accept deliveries at his two drug stores, 634 Broadway and 323 Wall street, and the Connelly Drug Company, No. 12 Broadway has consented to do the same in Rondout. Those who have the means of conveyance can, of course, if they choose, deliver directly at the Tuberculosis Hospital. Others who cannot avail themselves of the above mentioned methods can send a letter to Miss Elizabeth Brown, Tuberculosis Nurse, 74 John street giving name and address of donor and some means of collection will be devised. If all donors will accompany their donations with name and address acknowledgments will be made.

I have consulted Judge J. M. Fowler, President of the Ulster County Tuberculosis Committee of the State Charities Aid Association and the Appeal meets with his hearty approval as I pray that it may also appeal to all good citizens of Kingston.

Respectfully,
FRANCIS J. HIGGINSON,
President Ulster County Committee,
State Charities Aid Association.

TRIAL JURORS FOR COUNTY COURT

The following is the list of trial jurors drawn at the county clerk's office Saturday, December 24, to attend and serve at a term of county court to be held at the court house in the city of Kingston on the 9th day of January, 1922, at 2 p. m., County Judge Joseph M. Fowler, presiding:

Robert McKittrick, 257 Smith avenue, city.

Charles Signor, Cottekill, Rosendale.

Charles Heldron, 24 First avenue, city.

Daniel Ennis, 24 First avenue, city.

M. H. Coutant, New Paltz, New Paltz.

Michael Beyersdorfer, Kingston, R. F. D., Rosendale.

Edward Cousins, R. F. D. 3, Saugerties.

Sandy Felton, R. F. D. 3, Saugerties.

Charles Neal, Port Ewen, Esopus.

William Mayhem, Saugerties, Saugerties.

Edward F. Flannigan, 78 Green street, city.

Friend Wilklow, Accord, Rochester.

Andrew Eyett, Esopus, Esopus.

Thomas E. Dugan, 75 Hasbrouck avenue, city.

James Dowd, Milton, Marlborough.

George Bennett, Highland, Lloyd.

J. J. Hill, Marlborough, Marlborough.

Henry Davis, Stone Ridge, Marbletown.

Warren Grimley, Marlborough, Marlborough.

John J. Wood, Accord, Rochester.

Neal McCullough, Kingston R. F. D., Ulster.

John Devine, 120 Abeel street, city.

Nelson Fairbairn, Belleayre, Hardenbergh.

John McNelis, Connelly, Esopus.

John J. Heppner, 217 Delaware avenue, city.

Andries DuBois, Highland, Lloyd.

Robert Cummings, Highland, Lloyd.

John Ploypeon, Ashokan, Olive.

George Simpson, Highland, Lloyd.

John Herbert, Saugerties, Saugerties.

Lyton Schermerhorn, Saugerties R. F. D. 4, Saugerties.

John J. Freer, Ulster Park, Esopus.

Frank Glady, Saugerties R. F. D. 1, Saugerties.

Leslie Delancey, Napanoch, Wawarsing.

Charles Crook, Wallkill, Shawangunk.

Loren Secor, Shokan, Olive.

Hi-Y Guild Meet.

An important meeting of the Hi-Y Guild Auxiliary will be held Wednesday evening at the Y. M. C. A. Following the business session a social hour will be held and refreshments served. All members are urged to be present.

Von Beck Resigns Position.

Irving Von Beck, who for the past five years has been with S. B. Thing & Company on North Front street, has resigned his position.

TWO ESTIMATES ARE FAR APART

Witnesses of Power Company on Schoharie Set Value at $800,000 While New York Experts Say It's Worth $30,000.

The Schoharie reservoir and Shandaken tunnel commission, consisting of Messrs. Kelly, Mayham and Shea, which devoted all of last week to the hearing of the Tri-County Light and Power Company claim against the city of New York, adjourned until January 30, when it is anticipated the evidence will be closed.

This case indicated a variety of judgment among the expert witnesses, who practically are the only witnesses in the case. It is admitted that a developed water power has been in existence on the Schoharie river at the point where the Tri-County plant is located, for upwards of seventy years for grist mills, cotton mills, woolen mills, saw mills and now a hydraulic electric plant. The witnesses for the claimant estimate the value of the plant with the flowage rights of the Schoharie river, and the other riparian rights and easements, with the concrete dam at substantially $800,000. The witnesses called for the city place its value at $30,000.

Judge Clearwater and Harry H. Flemming appeared for the company, of which Judge John P. Grant of Stamford is president, William H. Grogan, assistant to the corporation counsel, represents the city.

PRESENTS AT TUBERCULOSIS HOSPITAL WEDNESDAY.

Tomorrow evening at 8:15 o'clock the Christmas entertainment and distribution of gifts to the patients, made possible by the generosity of the kind hearted people of Kingston will take place at the Tuberculosis Hospital, Mrs. Reed distributing the presents. The entertainment will be provided by the quartet choir of Holy Cross Church with Father Mabry and by Erastus Osgood, so a happy time is assured. There will also be refreshments provided by Mrs. Hayes and friends.

Our Growing Population.

The following births have been reported to the board of health:

Mr. and Mrs. Arthur Robinson, 13 Greenkill avenue, a son Warren.

Mr. and Mrs. Mike Buboltz, 189 Murray street, a son Sylvester.

Mr. and Mrs. Bruno Matelski, 13 West Strand, a son Ambrose.

Mr. and Mrs. Jacob H. Scism, 90 Ann street, a son Richard Franklin.

Mr. and Mrs. Robert Shipman, Saugerties, at Benedictine Hospital, a daughter Cathryn Alberta.

Mr. and Mrs. Albert F. Meyer, Jr., 18 Abruyn street, a daughter Eleanor Ethel.

Mr. and Mrs. Edward J. Budney, 120 Prospect street, a son Donald F.

Home For Aged Managers.

The regular monthly meeting of the Board of Managers of the Home For the Aged will meet at the home on Thursday afternoon of this week at 3 o'clock.

CLAIM INGERSOLL CO. BANKRUPT

By Telegraph to The Freeman.

New York, Dec. 27.—An involuntary petition in bankruptcy against Robert H. Ingersoll and Brothers, watch manufacturers, was filed in the United States district court today by the National City bank, the Chase National Bank and Hathaway Smith Folds & Company.

The creditors declare the company's liabilities are in excess of $3,000,000 and its assets, exclusive of good will, in excess of $2,000,000.

Edward H. Childs was appointed receiver.

ANTI-SALOON LEAGUE'S LEGISLATIVE PROGRAM.

The Anti-Saloon League of New York announces that its legislative program for the coming session of the legislature consists of three short bills to amend the city, village and town laws respectively so as to permit the mental units "to enact ordinances in aid of the enforcement of any statute of the state, or of the United States, and to prescribe penalties for the violation thereof."

This legislation was drafted by former State Senator Edgar Truman Brackett.

To Settle Disputes.

B. Loughran Co., plumbing, heating and metal workers, 270 Fair street, have filled a long felt want to pedestrians interested in weather temperature by placing a large metal thermometer with large figures on the telephone pole at the corner of Main and Fair streets to replace the one that was studied for a number of years but became broken over a year ago and was greatly missed. Other of these thermometers have been placed at various places on Fair and other streets, thus making it more easily to settle arguments.

Baptist Church Christmas Exercises.

The Sunday school Christmas exercises at the Albany Avenue Baptist Church will be held on Wednesday evening. Members of the school will give a most interesting cantata entitled "A Jolly Joke on Santa," which will be under the direction of a committee of which Mrs. H. W. Smith is the chairman. A Christmas tree and all the other things will go with these Christmas exercises. The offering will be given to the Near East Relief. The families and friends of the members of the school are cordially invited.

Christmas Tree Exercises.

The Christmas tree exercises of the Sunday school of the St. James Methodist Church will be held on Wednesday evening. There will be carols, orchestra music, "living pictures" and a Santa Claus. Refreshments will be served to the members of the school. Gifts in money will be presented to Santa Claus for the children of the poor in our own and in other lands.

Found X-Mas Package.

A Christmas package, addressed to "Grandma" was picked up on Warren street and may be had at police headquarters.

REFORMED CHURCH AT ACCORD IS DESTROYED BY FIRE

Congregation Arriving For Morning Service Found It Mass of Flames—Origin Not Known—Housed One of Most Active Organizations In County.

The Rochester Reformed Dutch Church at Accord was burned to the ground Sunday morning about ten o'clock.

The origin of the fire is not known. The sexton was at the church about seven o'clock in the morning and started a fire in the new hot air heater which was installed last week by the Canfield Supply Company of this city and which when tested out on Saturday worked with entire satisfaction. After building a fire in the furnace, the sexton returned to his home. When he came again to the church about ten o'clock, he found the building filled with smoke, and flames had eaten their way to various parts of the building. Within a few minutes the flames broke out in many parts of the edifice and shortly after the building was a roaring mass of flames.

The flames had gained too much headway to be checked by the members of the congregation who soon began to arrive at the church for the morning service, but they succeeded in preventing the fire from spreading to the large sheds at one side of the church. The church edifice and its contents were entirely destroyed.

The Rochester Reformed Church was situated on the Kingston-Ellenville state highway, a short distance south of Accord and was familiar to hundreds of motorists. For some years it had been the meeting place of the neighborhood for many important events, and each year the annual clambake of the Rochester Town Sunday School Association has been held on the church grounds and attracted hundreds of visitors from all parts of the county.

The church edifice which was burned Sunday was twenty years old and was rebuilt to replace an edifice which was struck by lightning and burned to the ground in July, 1901. The church organization is one of the oldest in Ulster county. The Rev. L. M. Braam, the present pastor, was installed about a month ago.

There was some insurance on the church but The Freeman was unable to learn the amount today. The loss, however, will exceed the amount to be recovered from the insurance companies.

For many years the Rochester Reformed Church has been one of the most active church organizations in Ulster county. Recent years have witnessed a great change in the character of the population from which the church could draw its membership and many of the older families have become extinct or have moved away. There remain many members, however, who were deeply interested in the welfare of the church.

NAVIGATION ON RIVER CLOSED

And Only Boats Running Are Ferries Transport And Skillypot—Towing Season Closed Last Week And Central Hudson Line Stops Running.

With the exception of the ferry Transport, plying between this port and Rhinecliff, and the Skillypot in the Rondout creek, navigation on the Hudson river has closed for the season. The temperature dropped steadily Saturday night following a hail and rain storm, and the weather continued cold all day Sunday and Sunday night. Monday the weather had moderated somewhat. As a result of the drop in the temperature ice formed steadily all night Saturday and all day Sunday. The Central Hudson Line has been operating the steamer Poughkeepsie but owing to the fact that there was considerable ice forming in the Hudson river the steamer made its last trip of the season between Kingston and down river ports last week.

The towing season also clased last week when the last tow left the Rondout creek for New York city.

The cold weather of Saturday night and Sunday afforded excellent skating on the flats and coves in the Hudson river and the Rondout creek and many enjoyed the sport over the holiday. At Kingston Point there was also excellent skating inside the park and railroad trestle.

COASTING ON HILLS DANGEROUS

With the drop in the temperature Saturday night the hills about the city were in excellent shape for coasting Sunday and Monday, and on both days every hill was populated by the youngsters with their sleds. Parents should exercise more care over their children, however, and not permit them to coast on some of the hills about town owing to the extreme danger of the child being run down by an automobile. Unless parents prevent their children from coasting on some of the hills leading down into traveled thoroughfares like Broadway and some of the other streets serious accident or death lurks for the heedless child, and sorrow for its parents. As yet no serious accidents has been reported, but several narrow escapes from death under the wheels of automobiles by children coasting have been reported. There are hills about the city that can be used in safety by the coasters, and parents should see to it that the children refrain from coasting on dangerous hills.

Winne's Christmas Surprise.

Christian W. Winne, the genial manager of The Stuyvesant Hotel, was presented with a handsome mahogany rocking chair by employes of the hotel on Christmas day. He was asked to come to the parlor on the second floor fo the hotel to look at something, and found all the employes assembled there. George Hilson, on behalf of the employes, made the presentation speech and referred to the high esteem in which everybody holds Mr Winne. In responding, Mr. Winne spoke feelingly of the spirit which prompted the gift and the good will which it reflected.

Employes Remembered.

The many employes of the L. B. Van Wagenen Co., department store, Wall street, were each and everyone given a Christmas remembrance on Saturday. The salesmen and salesladies in every department were each given two extra days' vacation with pay for their attention to business, the extra clerks or salespeople each received a money remembrance and the non-productive force, being the office help, the drivers, janitors and helpers each found an extra amount of money in their pay envelopes.

Mrs. Houghtaling Is Blind.

Word has been received in this city that Mrs. Minnie Houghtaling, a former resident of this city, has been stricken blind at her home in Schodack. At one time Mrs. Houghtaling resided in Port Ewen and her husband was killed on one of the local boatyards. Later she removed to Abeel street.

Ice Harvest Starts.

John J. Cuneo is cutting clear crystal ice of seven and a half inches at Lake Katrine for E. Snyder & Son, the ice dealers.

Rear Admiral Dead.

By Telegraph to The Freeman.

Washington, Dec. 27.—Rear Admiral Charles H. Davis, U. S. N., retired, died suddenly today at his residence here.

WOMAN KILLS MAN ASSAILANT

By Telegraph to The Freeman.

Denver, Colo., Dec. 27.—Norman D. Gould died in the county hospital here early today after a beating administered by Mrs. Caroline Rossi.

Mrs. Rossi says Gould, wearing a deputy sheriff's badge and carrying a revolver, appeared at her home last night and demanded money. When money was refused, Mrs Rossi says Gould struck her in the face with the butt of his revolver.

"I picked up a baseball bat and struck him over the head," Mrs. Rossi says.

The blow split Gould's skull.

Three young daughters of Mrs. Rossi saw the fight.

Last Night's Fights.

By Telegraph to The Freeman.

At New York—Soldier Bartfield defeated Phil Bloom in 12 rounds.

Pepper Martin knocked out Johnny Dwyer in the second round.

Sammy Good of California and Jay Lanahan boxed 12 round draw.

At Philadelphia—Jimmy Hanlon of Denver won a popular decision over Joe Tiplitz of Philadelphia in 8 rounds.

George Chaney, Baltimore, outpointed Mile Paulson of St. Paul in 8 rounds.

At Pittsburgh—Rocky Kansas of Buffalo won on points by a wide margin over Johnny Ray of Pittsburgh in a tame 10 round bout.

Set Type Here In 1871.

Fifty years ago today Charles Carr began work as a typesetter on The Kingston Daily Freeman, then located in the Newkirk building on lower Broadway. He occupied this position about seven years and has been employed by this paper a good part of the time since then in various capacities, up to four years ago. "Charley" visits his old friends and co-workers occasionally where his ready smile and unfailing good nature insure him a warm welcome.

Mannerchor Celebration Tonight.

The Rondout Social Mannerchor will hold their usual holiday celebration tonight at their hall on The Strand. Members with their families and friends are cordially invited to attend. A Christmas tree and Santa Claus will be there and a good time is in store for those attending.

Daddy's Evening Fairy Tale

MARY GRAHAM BONNER

COPYRIGHT BY WESTERN NEWSPAPER UNION

SANTA'S WORK

"Well, Boy of the North, I'm off again. I've got a great deal to do tonight, you know."

"In a Row."

Boy of the North is Santa's pet dog.

"Bow-wow, I understand," said Boy of the North.

So off went Santa Claus to visit the shops as he had many things still which he had promised to take to them.

Sometimes he got letters later on asking for the things that boys and girls saw in the shops, but that was all right, as he had an arrangement with every store where he took toys that some of these things in the shops he was to take on Christmas eve to the children.

For many of the toys he left in the shops just to show the children what the toys were like and so they'd know which ones to ask for, if they hadn't already made up their minds.

Some of the toys he left for this purpose and some he left for decoration.

What packs he had to unload this evening! He had some more grocery stores to leave and some little toy grocery men to put outside of these toy stores.

He left all kinds of sets of furniture, chairs, couches, brass beds. He left dolls' houses with elevators going up and down in them. He left some toy reindeer.

He undid any number of bundles filled with trains and tracks and tunnels and stations, and these he arranged too.

He made a great shelf all around one store and he put wooden animals on it in a row.

Then he fixed some machinery so these animals would parade around and around this shelf, one right after the other, the whole distance of the shelf—all the way around.

He left some circus toys and many animals. He left wooden animals in wooden cages, such as bears and lions, so they looked as though they were traveling with a circus.

"Then I've been asked to fix funny mirrors in one shop," Santa said, chuckling to himself, "so that when children look in one of the mirrors they'll look very short and fat, and when they look in the other mirror they will look very broad.

"I've been asked, too, to leave three toy bears, of three different sizes, to greet the children in one of the other stores. They are to be like the three bears in the old, old story.

"Then I've been especially asked to build a great big shoe so it will look like the shoe in which that old woman lived so many years ago in the old Mother Goose story the children all love.

"I've been asked to build that for one of the shops so the children can come and get inside it and can slide right down it and land out of the toe part, which I'll leave open.

"I've got lots of animals to leave in all the shops. Oh, how many toy animals I did make this year. And I've made balloons, and creatures with eyes which move from side to side!

"I've certainly had a lot of work this year to do. And I've been asked to leave so many books.

"I've got some fine buttons with my picture on them for some of the children.

"And every child must be thought of. Sometimes I think I'd like to give every child every toy I make!

"But that would be an endless, endless job, and I've always got to make toys for new children each year.

"How soon the babies do grow big enough to want toys! Gracious me! I'm surprised to see how they grow up so quickly and are all ready for me.

"Now I've got one more bundle to take around this evening and then I'm through until tomorrow night—though of course all day tomorrow I must be making more toys."

Great Big Shoe.

So Santa Claus undid another bundle filled with drums and pianos and organs with pipes, and cornets, and all sorts of musical toys, many of which he had tied with ribbons.

And then Santa Claus went home when he was all finished, ready for another day of making toys and yet another evening to leave toys at the shops.

Gum for Cows to Chew.

Little five-year-old Eva was visiting in the country for the first time, and she happened to notice the cattle enjoying their cud. "Say, grandpa," she exclaimed, "does you have to buy gum for all those cows to chew?"

COAL
PALEN AND BOUTON
Telephone 484.

GAS BUGGIES—And a Merry Christmas was had by all

The KITCHEN CABINET

Copyright, 1921, Western Newspaper Union.

This world's a pretty good sort of a place,
Taking it all together;
In spite of the grief and sorrow we meet,
In spite of the gloomy weather.
There are friends to love, and hopes to cheer
And plenty of compensation
For every ache, of those who make
The best of the situation

MORE WAYS WITH DRIED FRUITS.

When you have a cupful or less of plump stewed prunes, you have the beginning of a most tasty salad.

Prune and Pecan Salad.—Drain the fruit and cut in pieces lengthwise and mix with one-quarter of a cupful pecan meats cut into small pieces. Mix one-third of a cupful of olive oil with three tablespoonfuls of lemon juice, one-half teaspoonful of salt, and a few dashes of paprika and cayenne. Toss the nuts and prunes into the dressing and add one-half teaspoonful of powdered sugar. Serve in nests of lettuce with roast fowl. If a large platter is used they may be placed around the fowl for a garnish.

Parisian Sandwich Filling.—Soak one cupful of prunes over night, drain, remove the stones and put through a meat chopper with one cupful each of dates and figs. Add enough orange juice to make a paste that will spread easily. Butter graham or whole wheat bread and spread with the filling. This will keep some time in a covered jar and is good for cake filling.

Stuffed Prunes.—Wash one-half pound of large prunes, cover with cold water and simmer for 15 minutes. Drain and steam until tender; remove the pits carefully from the prunes by a slit in each, then set aside to chill. Mash one cream cheese with one-half teaspoonful of salt, one-fourth teaspoonful of paprika and enough mayonnaise to moisten. Fill the cavities with the cheese mixture and serve with crackers, or arrange in a bed of lettuce and serve as a salad.

Prune Pie.—Bake a pastry shell, and into it pour one cupful of stewed prunes with some of the juice, sprinkle thickly with chopped pecans, add another layer of prunes and more nuts. Cover with a meringue and bake until brown or cover with stewed and flavored whipped cream.

Nellie Maxwell

Japanese Bride's Commandments.

Upon her wedding morning the Japanese bride is given eleven commandments by her mother. These eleven rules, prescribing the conduct of a wife toward her husband and also directing the proper management of the household, have been handed down from mother to daughter in Japan for centuries, and no well-bred girl disregards them.

PISO'S
SAFE AND SANE
for Coughs & Colds
This syrup is different from all others. Quick relief. No opiates. 35c everywhere.

Laxative
Bromo Quinine
tablets
The first and original Cold and Grip Tablet, the merit of which is recognized by all civilized nations.
Be sure you get
BROMO
The genuine bears this signature
E. W. Grove
Price 30c.

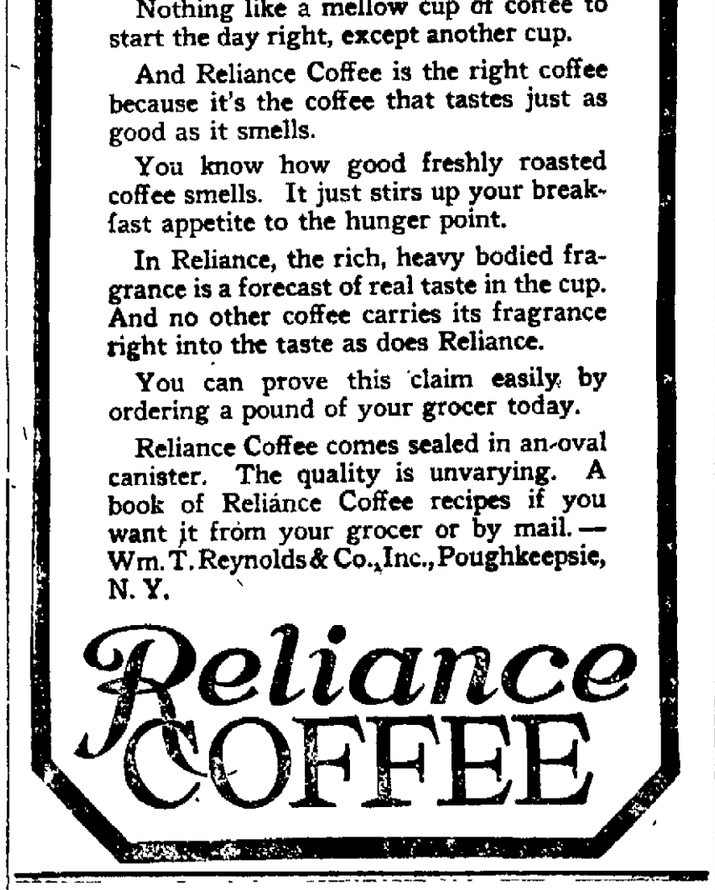

You'll drink a second cup —if she serves Reliance!

Nothing like a mellow cup of coffee to start the day right, except another cup.

And Reliance Coffee is the right coffee because it's the coffee that tastes just as good as it smells.

You know how good freshly roasted coffee smells. It just stirs up your breakfast appetite to the hunger point.

In Reliance, the rich, heavy bodied fragrance is a forecast of real taste in the cup. And no other coffee carries its fragrance right into the taste as does Reliance.

You can prove this claim easily by ordering a pound of your grocer today.

Reliance Coffee comes sealed in an oval canister. The quality is unvarying. A book of Reliance Coffee recipes if you want it from your grocer or by mail.—Wm. T. Reynolds & Co., Inc., Poughkeepsie, N. Y.

Reliance COFFEE

The "Easy" Invites Comparison

with any washing machine ever made—irrespective of price, style or capacity.

Because the principle upon which the "EASY" operates most nearly approaches the work of human hands.

The vacuum cups force the hot, soapy water by *air pressure* through the garments and by *suction* draw it back again, dislodging every last particle of dirt. No rubbing, dragging or tearing.

The beautiful polished copper tank has no corrugated surfaces or corners to catch dirt or disease germs.

The "EASY" has a larger capacity than any other electric washing machine and yet is so compact that it may be moved through the average doorway.

Made of best materials obtainable—solid copper, brass, aluminum and enameled steel, rust-proof. Electric wringer starts, stops, reverses and swings to any desired position, instantly. Gas heater heats water to any desired temperature.

Every part of the "EASY" is made the best that money and human skill can make it, in one of the largest washing machine factories in the world.

The "EASY" has always been its own best salesman. It asks a chance to sell itself to you, strictly on its merits—without obligation on your part.

Gregory & Co.

The DUNHAM HEATING SERVICE
MAKES RADIATORS HOT ALL OVER!
If your present heating system is unsatisfactory see us about Dunhamizing it. The cost is moderate.
It does away with noisy, half-hot radiators, leakage of steam and insures full heating value from your coal.
Write or phone us for literature.
L. F. BANNON CO.
402 BROADWAY, KINGSTON, N. Y.

Announcement!
BIG SALE
NOW ON!
Amazing Prices!
Newark Shoe Stores Co.
The Largest Chain of Shoe Stores in the United States.
295 Wall Street

Bread is your Best Food—Eat more of it

Always Ready -- BREAD

When unexpected guests drop in around tea time, or any time, delight them with a generous plateful of cinnamon toast or dainty sandwiches. To insure toast and sandwich perfection, insist upon the most delicious Bread—

MRS. SALZMANN'S MOTHER'S BREAD

So substantial and rich in nourishment, it makes ideal three-times-a-day food.

Ask your grocer.

MRS. SALZMANN'S DAYLIGHT BAKERY.

Everybody knows that the Freeman Cent-a-Word ads. bring quick results. Try them.

C-O-A-L
PALEN AND BOUTON
Telephone 484.

The annual meeting of the stockholders of the William J. Turck Company for the election of officers and such other business as may come before them will be held on Monday, January 9th, 1922, at their place of business 75-81 Strand street.

HAZEL B. HINDS, Secretary.

NOTICE TO CREDITORS.

In pursuance of an order of Hon. George F. Kaufman, Surrogate of Ulster County, notice is hereby given, according to law, to all persons having claims against Edgar Ellsworth, late of the Town of Esopus, County of Ulster, deceased, testate, to present the same with the vouchers in support thereof, to the undersigned, Harry Ellsworth, the Executor of the estate of said deceased, at the office of Frederick G. Traver, Attorney of said Executor, at the Court House in the said City of Kingston, N. Y., on or before the 15th day of February, 1922.

Dated August 8th, 1921.

HARRY ELLSWORTH, Executor.

Frederick G. Traver, Attorney, Court House, Kingston, N. Y.

Notice is hereby given that the Annual Meeting of the Wallkill Mfg. Co. will be held at the office of the Company, Wallkill, N. Y., on the 10th day of January, 1922, at two o'clock P. M. for the purpose of electing a full Board of Directors for the ensuing year and inspectors of election, and for the transaction of such business as may properly come up before the meeting.

JOHN C. GILBERT, Secretary.

RESULTS IN STATE LEAGUE

Amsterdam defeated Mohawk on the former's court Monday afternoon by the score of 25 to 18. Ray Kennedy excelled in basket shooting, caging four from the field and five from the chalk line, totaling thirteen points. The score:

Amsterdam.

	F	B	F	P	T	P
Brunda, rf.	1		7		9	
Nester, lf.	0		1		1	
Cosgrove, c.	0		2		2	
Kennedy, rg.	4		5		13	
Stewart, lg.	0		0		0	
Totals	5		15		25	

Mohawk.

	F	B	F	P	T	P
Cann, rf.	1		1		3	
Lowd, lf.	1		3		5	
Mooney, c.	1		4		6	
Waters, rg.	0		0		0	
Schuldice, lg.	1		2		4	
Totals	4		10		18	

Summary:

Score at half time—Amsterdam, 16; Mohawk, 7. Fouls iommitted—Amsterdam, 18; Mohawk, 16. Timekeeper—R. Murnane. Referee—Soladoi

Schenectady won from Utica Monday evening in a fast and exciting game at Schenectady's court. Smolick excelled in basket shooting. The Dorplans led throughout the contest. The score:

Schenectady.

	F	B	F	P	T	P
Smolick, rf.	4		2		10	
Wassmer, lf.	2		4		8	
Lonchick, c.	0		7		7	
Bergcamp, rg.	0		2		2	
McPermott, lg.	1		0		2	
Totals	7		15		29	

Utica.

	F	B	F	P	T	P
Sturgis, rf.	0		0.		0	
Nolls, lf.	1		4		6	
Leary, c.	2		3		7	
Schuler, rg.	2		1		5	
Brooks, lg.	1		1		3	
Totals	6		9		21	

Summary:

Score at half time—Schenectady, 18, Utica, 8. Referee—Haubner. Timekeeper—Nowinski. Fouls committed—Schenectady, 17; Utica, 22. Time of periods—Twenty minutes.

Glens Falls lost to Gloversville at the latter's court Monday evening by a 19 to 10 score. Sullivan was the big point getter of the evening. The score:

Gloversville.

	F	B	F	P	T	P
Thomas, rf.	2		0		4	
Connolly, lf.	1		3		5	
Powers, c.	1		1		3	
Pelcher, rg.	0		0		0	
Sullivan, lg.	1		5		7	
Totals	5		9		19	

Glens Falls.

	F	B	F	P	T	P
Davidson, rf.	0		1		1	
Wible, lf.	1		2		4	
Van Vliet, c.	2		0		4	
Gilligan, rg.	0		1		1	
Bowe, lg.	0		0		0	
Totals	3		4		10	

Summary:

Score at half time—Gloversville, 11; Glens Falls, 4. Referee—Davey. Timekeeper—Smith. Fouls committed—Gloversville, 20; Glens Falls, 24. Time of periods—20 minutes.

DAUNTLESS FIVE LOSES TO LANESVILLE TEAM

The Dauntless Five, a team composed of high school boys from Kingston was defeated at Lanesville Friday night in a close and interesting game. There was dancing after the game with music by Baldwin's orchestra. The score:

Lanesville	F.B	F.P.	T.P.
Benjamin, lf.	7	0	14
Bennett, rf.	4	4	12
Rion, c.	0	1	1
Smith, rg.	2	0	4
Ingalls, lg.	0	0	0
Total	13	5	31

Dauntless Five	F.B.	F.P.	T.P
Bennett, lf.	1	0	2
R. Corregan, rf.	7	0	14
F. Corregan, c.	2	1	5
Gormley, rg.	0	0	0
Howard, lg.	1	0	2
Totals	11	1	23

Score at half time Lanesville, 15; Dauntless Five 13. Referee, North.

NOTICE TO CREDITORS—In pursuance of an order of Hon. George F. Kaufman, Surrogate of Ulster County, notice is hereby given, according to law, to all persons having claims against Cornelius C. Oliver, late of the town of Marbletown, County of Ulster, deceased, testate, to present the same with the vouchers in support there, to the undersigned Fred J. Roosa at his residence 357 Albany Avenue, Kingston, N. Y. or to Henry W. Miller, at his residence in the town of Marbletown, Ulster County, N. Y., the Executors of the estate of said deceased, on or before the first day of July, 1922.

Dated December 27th, 1921

Philip Elting, Attorney, 280 Wall street, Kingston, N. Y.

FRED J. ROOSA,
HENRY W. MILLER,
Executors.

EVERYTHING for EVERYBODY
ROSE-GORMAN-ROSE
KINGSTON'S LEADING STORE

Special Prices on Toys, Dolls and Holiday Gift Things

USE YOUR XMAS GIFT MONEY TO TAKE ADVANTAGE OF UNDERPRICE OFFERINGS

KINGSTON Opera House

AND SUCH A PICTURE! Nothing more vivid, more colorful, more enthralling, more romantically gripping, has ever been seen! Consummately acted, filled with stupendous scenes throbbing with love romance! As sure as you're born "THE GREAT MOMENT" is one of the greatest pictures of this generation!

Tonight and WEDNESDAY

Only 28c DAILY 2:30 Seven and Nine

GLORIA SWANSON

IN ELINOR GLYN'S

"The Great Moment"

The tremendous story of a girl whose gypsy heart led her away from society's conventions into strange and surprising adventures. A powerful, gripping, human picture, lavishly produced

The de-luxe sensation of the year.

—WITH—

MILTON SILLS,
ALEC B. FRANCIS,
HELEN DUNBAR,
JULIA FAYE

COMING 3 DAYS STARTING Thursday

"BOB HAMPTON OF PLACER"

WITH WESLEY BARRY, JAMES KIRKWOOD AND MARJORIE DAW
FRONTIER DAYS BROUGHT BACK

KEENEY'S THEATRE

LAST TIMES Tonight

GRIT!

YOU'LL STAND UP AND YELL RIGHT OUT LOUD! IT'S GREAT!

Jesse L. Lasky presents

WALLACE REID in "The Hell Diggers"

Sand, fighting blood—and a great love! That's the tune of this picture!

A story that smashes thru to the biggest tingling he-man triumph since you saw Wallace Reid in "The Valley of the Giants"

A romance of gold and guile in the primitive west. Of towering mountain, rushing river, endless plain, and among them—titans, battling for mastery!

Mother Nature in all her beauty. Human nature at its best and worst. And beating through all—a heart!

FEATURETTES

PATHE NEWS
PRIZMA

And a Toonerville Trolley Comedy

"SKIPPER STRIKES IT RICH"

Delightful Xmas Music
MULLER'S CONCERT ORCHESTRA

CONTINUOUS One to Five 20c

CONTINUOUS Seven to 11 28c

WEDNESDAY

A Romance Embroidered on Gingham

VIOLA DANA

in "HOME STUFF"

Remember the days of chores and chickens, of straw-rides beneath the golden moons of youth? How fearfully clean and starched and prim your best girl looked at the church social? Well, "Home Stuff" is a story with such a setting; and more than that, it is one in which Viola Dana plays the chief part. It is a picture that'll show you whether or not you have a heart.

KINGSTON Opera House

NEW YEAR'S DAY

A DARING—THRILLING—PLAY

(Not a Moving Picture)

"What Every Girl Should Know"

There are DANGEROUS PATHS that every girl must take.
WHAT ARE THEY?
HOW CAN THEY BE AVOIDED?
A Vital Message to Girls and Mothers of Girls.

PRICES

Bargain Matinee ..... 25c and 50c
Night $1.60, 75c, 50c, 25c

SEATS THURSDAY.

TONIGHT Auditorium 2:30, 7-9

CHARMING

BARBARA BEDFORD

—IN—

"Winning With Wits"

A Snappy Play of Thrills and Laughter

Also—EDDIE POLO in "DO OR DIE"

Cuddle Up to the AUDITORIUM A Big Show Little Money 15c

WEDNESDAY "TERROR TRAIL"

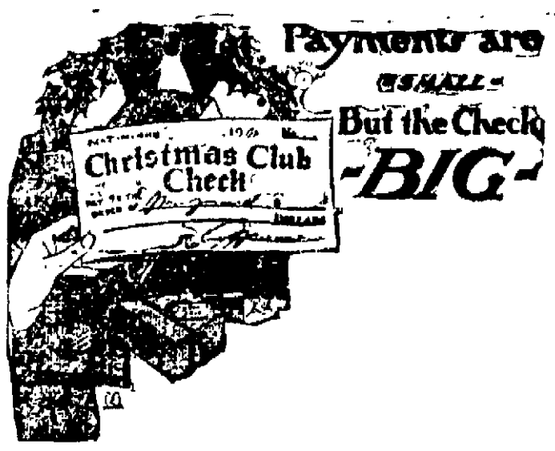

Join Our Christmas Club

And it is so easy and such a pleasure to put aside a little every week, in anticipation of the happiness it will bring to others, as well as to ourselves.

Our Christmas Club now forming affords every member of this community an opportunity to add to the joy of living. Do not fail to join it.

You can join any or all classes.

Initial Payments from 2 cents to $5.00

National Ulster County Bank

"THE HOME OF THE CHRISTMAS CLUB"

Kingston, N. Y.

Kingston Daily Freeman

TERMS:
Per Annum in Advance $7.00
Per Month 60c
Fifteen Cents Per Week.

Entered as Second Class Matter at the Post Office at Kingston, N. Y.

Published by Freeman Publishing Company, Freeman Square Kingston, N. Y. Jay E. Klock, President, Alfred DuFlon Secretary; Harry duBois Frey, Treasurer. Address, Freeman Square, Kingston, N. Y. Louise M. Klock, Vice-President, 248 Albany Avenue, Kingston, N. Y.

Member American Newspaper Publishers Association.
Member Audit Bureau of Circulations.
Member New York Associated Dailies.
Official Paper of Kingston City.
Official Paper of Ulster County.

Please address all communications and make all money orders and checks payable to Freeman Publishing Company, Freeman Square.

Telephone Calls:
New York Telephone—Main Office Downstairs 1373. Uptown Office, 832

KINGSTON, N. Y., DEC. 27, 1921.

THE WAR'S ANTI-CLIMAX.

Both soldiers and civilians have been known to speak skeptically of the ailment called shell-shock, apparently believing that in many instances it was the convenient cloak of the shirker or the coward. Those inclined to this opinion may learn something from a shell-shocked colonel's account of his sufferings, contributed anonymously to the December Atlantic Monthly. This vivid story confirms the medical view that shell-shock is nervous breakdown in its worst and most dangerous form when the case is an aggravated one. But more interesting than this colonel's account of his physical and mental disturbance is his story of the "disappointments" which America "had in store for its men from overseas," not merely "the abandonment of interest in our overseas men by Americans in general," but lack of personal sympathy and understanding, and even harsh words. It irritated as well as amazed him to find so little appreciation of what the American army had accomplished, so much disapproval of the war itself, so much sympathy for Germany and even disloyal pro-Germanism. He was told, for example, that West Point is "a place where men were taught to kill Germans who had done us no harm"—and further:

> I was stunned and shocked by the opinions expressed. I was told that America should never have entered the war at all; that we should have accepted things peaceably; that, even if the Germans came over here, they would make themselves so hated that they would soon depart whence they came! I was informed that I should be ashamed of myself for ever going to the front; that my decorations were a disgrace to wear, as being tokens given to me for killing Germans! It was a disgrace to be a soldier at all, killing helpless women and children! I was a liar when I said that American troops were not accustomed to doing such things. It was a distinct shock to learn that my own friends felt so friendly toward those people (the Germans) with respect to whom I felt quite the opposite, because of things I had seen and been through myself.

One would naturally suppose that this shell-shocked colonel, on his return to the United States, found himself among German-Americans of the "unreconstructed" sort, or pacifists of the fanatical type, but he does not say so. Apart from the public in general he mentions only the so-called "intellectuals"—iconoclasts of a sort, full of vague ideas of "reform" and in revolt against all established standards in life and government as well as in the arts. His remark, "I learned later that that feeling (pro-Germanism and sympathy for Germany) was very prevalent among people calling themselves good Americans," pertinently suggests the question as to whether a large, "war-weary" and volatile part of the American public has not undergone a more or less radical revulsion of feeling.

Advocates of a bonus for World War veterans, including Secretary Fiollot, are now said to propose a revision of the liquor laws with a view to put enough money into the Federal Treasury to enable it to satisfy their demands. This follows the calculation of government experts that more than half a billion annually could be raised by means of a tax on light wines and beer. It is also argued that if light wines and beer were made free, under a remunerative Federal tax, prohibition—or the prohibition originally intended—would really prohibit. The New York World, for example, though it says the bonus "is not a necessity," goes on to remark: "The country drinks the kind of beverage that can be peddled surreptitiously. The more harmless beverages have gone out of fashion because they are too bulky to be easily smuggled. But nobody really objects to them except the Anti-Saloon League, and if they were legalized, the drinking of concentrated spirits, at which prohibition was aimed and which the Volstead law encourages, would practically disappear."

Two students of Barnard College, New York city, have been suspended for smoking, not because the authorities object to the use of tobacco by women but because they regard the habit as injurious to the health of young girls. This will hardly raise a storm of protest in any quarter, for probably there is no adult smoker of either sex ready to contend that tobacco is good for either young girls or boys.

Burroughs Nature Club Notes

Copyrighted 1921.
By NEWSPAPER SERVICE CO.

What do you want to know about Nature subjects? Send any questions of general interest to the Nature Notes Dept. of this paper. Look for answers in this column.

Can You Answer These Questions?

1. Does the gypsy moth destroy foliage?
2. Has the catamount any natural foes?
3. Please tell when purple martins come in spring; and go in fall; what color eggs they lay, how house for them should be built, with how many rooms; height of house from ground; color of house; whether more than one pair will nest in same house; how to keep sparrows out; and whether to clean house each spring.
4. Do fishes mind cold weather?
5. Do partridges and field larks roost in trees?
6. Can man be inoculated against corba bite?

Answers in Tomorrow's Nature Notes

Answers To Previous Questions.

1. I have a small frog and am making a pet of it What shall I feed it during the winter?

The frog will probably take mealworms, which you can buy at a naturalist's supply shop, or raise yourself. (Beynes's WILD BIRD GUESTS, page 165, and C F. Hodges's NATURE STUDY AND LIFE both tell how.) The easiest diet is bits of beef, raw, and dangled from the end of a little stick. This method of offering food tempts the frog to snap at it.

2. What is the period of the curculio, and appearance of this beetle?

It is a snout beetle, with over 600 species, so that we cannot answer more than generally. Has the head extended into a straight bill-like form, with bent or elbowed antennae each side of the snout. Body usually well rounded above. Lays eggs in various fruit buds The larva drops to the ground and goes into it to become a pupa. Some kinds do not come out until the following spring; but others become adult the same summer late, and then go into hibernation, beginning egg laying the next spring when fruit buds are setting.

3 Will martins build where there are three or four boxes close together?

Martins build in colonies, and a house with a number of rooms should be provided rather than several small houses grouped They are said to be sensitive to lights and draughts in their abodes, and the rooms should be carefully jointed.

ACCORD.

Accord, Dec. 24—The item in Friday's Freeman referring to school taxes was incorrect. Mr. Sahler the collector, is now receiving taxes at 1 per cent. After January 5 the rate will be five per cent.

Oscar Coddington, the land tax collector, will receive taxes at R Smith's store on December 30, and at L. M. Decker's store on January 25, 1922.

The date of the entertainment to be given by the Reformed Church talent in January will soon be announced.

There will be no rural delivery service on January 2, 1922.

Osterhout and Son have sold a Ford sedan to D E. Schoonmaker.

H. M. Epps has purchased a new Ford.

Ferris Turner is employed at Dr. Foord's at Kerhonkson.

D. E. Schoonmaker, A. L. Sahler and M. P. Palmer made a business trip to Albany Thursday.

The Canfield Supply Company installed a new heater in the Reformed Church

Miss Florence Enderly has left for her new home with relatives at Eddyville

Mrs. E. Krom who is undergoing treatment at the Kingston City Hospital, is gradually improving.

TWENTY AND TEN YEARS AGO.

Dec. 25, 1901—James McNulty died on Broadway.

26—Death of Augustus N. Decker on Henry street.

Barn of Armour Company on Ferry street, gutted by fire.

27—Freileweh building on Green street damaged by fire.

Combine of cement companies rumored.

Dec. 25, 1911—Miss Susie Cass and Fritz Eschweiler married at Saugerties.

Arthur T. Burck and Miss Marguerite A. Flick married.

26—James T. McGinnis and Miss Cecelia G. Albrecht married.

John Gaugham, nightwatchman employed by Mac Arthur & Winston Co., murdered, and pumping station at Olive Bridge dam burned.

Body of Thomas Anderson found in creek at Saugerties.

27—House of Joseph Emmick, 16 Lindsley avenue; Charles Davis and C. H. Knight at 3 Lindsley avenue, and James E. Leverich, 19 Lindsley avenue, burglarized.

Metals That Burn.

Metals, if finely powdered, will burn rapidly. In one recent explosion of aluminum dust six girls lost their lives and many more were injured. An explosion of hard-rubber dust, not long ago, resulted in the deaths of six workmen. Within the last few years there have been many such disasters in sugar mills, candy factories, spice mills, cork factories, drug works, paper mills, etc. Any kind of dust that is combustible will explode if distributed plentifully through the air of a closed place and ignited.

THE VICTROLA STORE

A full line of VICTROLAS and RECORDS for your Christmas selection.

W. H. RIDER 304 Wall Street, Kingston, N. Y.

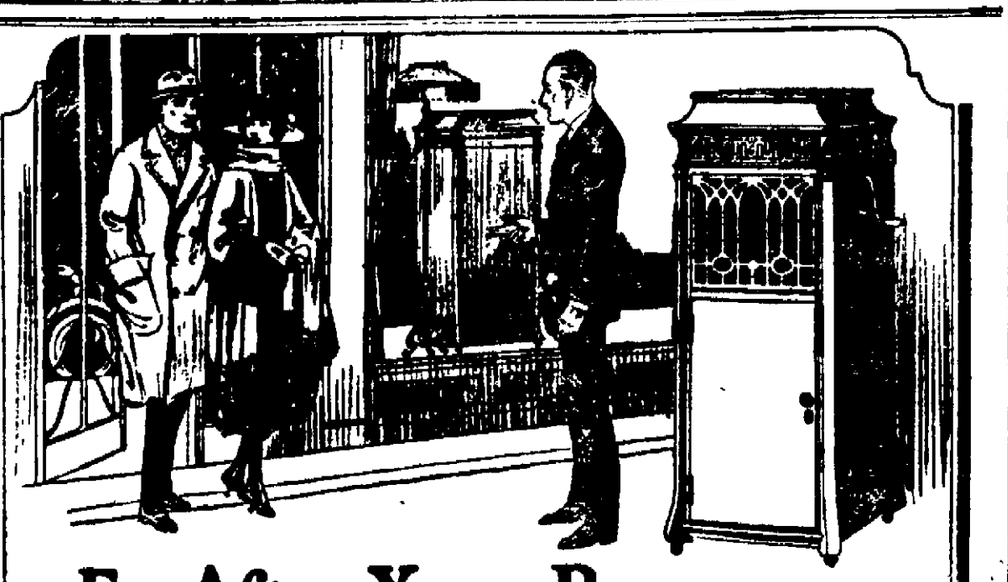

For After-Xmas Buyers — Our Christmas Deposit Plan

A HEARTY welcome to the many people who did not get in before Christmas. Our stocks have been newly replenished. Our service, instead of suffering from the usual end-of-December let-down is alive with first-of-the-year freshness.

We are still prepared to supply you with the Phonograph Comparison Card—which helped hundreds of shoppers to make scientific comparisons and *score* what they heard. And we are glad, to extend for your benefit, our wonderful Christmas Deposit Plan.

The marvelous New Edison delivered for $_____
(Fill in your own first payment)

Many people long to have this marvelous instrument which sustains the test of direct comparison with living artists,—and brings Mood Music, the music which soothes them when nervous, cheers them when sad, refreshes them when tired. But they believe the New Edison beyond their means,—because it cost Mr. Edison three million dollars to perfect. If you feel this way, come in now. Name the amount you feel able to pay. As long as it is sufficient to indicate good faith, we'll accept it as initial deposit,—and deliver your New Edison at once. The balance you may budget according to your convenience. So—why delay any longer. You can make the New Edison yours—now. Come in.

THE HOUSE OF QUALITY
STOCK & CORDTS INC.
569 BROADWAY

If you can't come, mail the coupon. It will bring full details of the wonderful Christmas Deposit Plan—and tell you how you may at last own your New Edison.

NAME
ADDRESS
Please supply me free, with a Phonograph Comparison Card—and send me the details of your Christmas Deposit Plan.

Cuticura Toilet Trio

Satisfies every want of the most critical in cleansing, purifying and beautifying the skin and complexion. Nothing purer, sweeter or more effective for every-day toilet purposes.

Sample Each Free by Mail. Address "Cuticura Laboratories, Dept. 22M, Malden, Mass." Sold everywhere. Soap 25c. Ointment 25 and 50c. Talcum 25c. Cuticura Soap shaves without mug.

KEEN VISION COMFORT

To see better, to see comfortably—see

S. STERN

Optometrist and Mfg. Optician
37 Broadway, Kingston, N. Y.
(Downstairs)
Established 1888.
Phone 127-W.

COAL

PALEN AND BOUTON
Telephone 484.

COLD WEATHER THIS:

We sell the Minneapolis Heat Regulator

It will keep your house at a uniform temperature no matter how cold the weather may be out of doors.

It works equally well with Furnace, Hot Water or Steam; and with Wood, Coal or Natural Gas.

Saves its Cost in Fuel first Year

L. F. BANNON CO.,
402 BROADWAY,
KINGSTON, N. Y.

BOWEL INDIGESTION RELIEVED QUICKLY

New York Woman Warmly Praises Jaques' Little Wonder Capsules

"I have taken your Little Wonder Capsules and want to express my appreciation to you for the wonderful results that I have so far obtained. I have been suffering from indigestion of the bowels for a long time. Since taking these wonderful capsules, my appetite has increased and assimilation of the food that I take seems to be perfect."

This is an exact copy of a letter written by Miss Louise M. Bruning, of 255 W. 52d St., New York City, praising Jaques' Little Wonder Capsules.

Jaques' Little Wonder Capsules contain a number of standard medicines acknowledged to be correctives in treating certain gastric and intestinal disturbances. A single capsule goes direct to the spot and gives prompt and beneficial results in mild and acute cases of indigestion, dyspepsia and constipation.

Have You Thought

How much pleasure you will give and get by making a gift of celebrated Lackawanna Coal to some worthy person who has little fuel and does not expect any from you?

Just give this a trial by giving us the order, which shall have our most careful attention.

Telephone five-nine-three.

Kingston Coal Company
THOMAS ST.

IF IT'S A TAXI
CALL 542
WEST SHORE TAXI
EARL FINCH, Prop.
17-19 RAILROAD AVE.
Beautiful Closed Cars for Weddings and Funerals.
Prompt Service.

$ KINGSTON SECURITIES CO. Inc. $
STOCKS AND BONDS
278 FAIR ST. TEL 1937.
GOOD MUNICIPAL BONDS YIELDING 6%
Are Hard To Get
TRY US

TIME TABLE OF

ULSTER & DELAWARE R. R.

Effective October 23rd, 1921.

Trains are due to leave this city as follows:

Rondout †6:45 a. m.; ‡7:35 a. m. †2 00 p. m.

Union Station †7:30 a m.; ‡7:45 a. m.; †2.25 p. m.

Trains are due to arrive as follows:

Union Station, †11·35 a. m.; *6:00 p m
Rondout Station, †11·55 a m. *6:20 p. m

*Daily. †Daily except Sunday. ‡Sunday only.

Ulster County Savings Institution
280 Wall St., Kingston
Incorporated 1851
Deposits Seven Millions
OLDEST and LARGEST SAVINGS BANK IN ULSTER COUNTY
Four Per Cent Interest
paid on all sums from five dollars to five thousand dollars.

Willys Knight and Overland
SALES AND SERVICE.
GEO. J. SCHRYVER MOTOR CAR CO.
71-73 North Front St.
Phone 211.

MACK TRUCKS
SERVICE AND SALES
FAIRCHILD & HAINES Inc
DOC-SMITH GARAGE
CLINTON AVE., HEAD OF MAIN ST.
F. HAINES, Sales Manager.
A. VAN ETTEN, Service Manager. Phone 424.

An Established Record of 21 Years
IN FIRST CLASS TAXI SERVICE
HAS MADE
WILLIAM MILLER'S
a household word in this vicinity. Our people and their guests are asssured of every courtesy.
If you wish SAFETY, COMFORT, AT RIGHT PRICES
PHONE 17
William Miller
42 ELMENDORF ST., KINGSTON, N. Y.
SPECIAL CARS FOR WEDDINGS AND FUNERALS.

Use FREEMAN advertising regularly and conservatively and results will surely follow.

KINGSTON SAVINGS BANK
273 WALL ST., KINGSTON, N. Y.
MYRON TELLER, President.
GEORGE BURGEVIN,
V. B. VAN WAGONEN,
Vice-Presidents.
CHARLES TAPPEN, Treasurer.
JAMES A. BETTS, Counsel.
TRUSTEES:
James A. Betts, Ervin E. Norwood,
George Burgevin, Abram D. Rose,
Zadoc P Boice, Charles Tappen,
Sam Bernstein, Myron Teller,
Everett Fowler, V. B. Van Wagonen
John E. Kraft, Levan S Winne,
Delancy N. Mathews.
Deposits made on or before Jan. 10, 1922, draw interest from the first of that month.

NOTICE TO CREDITORS.—In pursuance of an order of Hon. George F. Kaufman, Surrogate of Ulster County, notice is hereby given, according to law, to all persons having claims against Ira Coutant, late of the City of Kingston, County of Ulster, deceased, testate, to present the same with the vouchers in support thereof, to the undersigned, Jennie H. Coutant, the executrix of the estate of said deceased, at her residence, 33 Henry street, Kingston, in the said County of Ulster, on or before the 1st day of June, 1922

Dated November 21, 1921.

Jennie H. Coutant, as executrix of will of Ira Coutant, deceased.

V. B. Van Wagonen, attorney, Kingston, N. Y.

NOTICE TO CREDITORS.

In pursuance of an order of Hon. George F. Kaufman, Surrogate of Ulster County, notice is hereby given, according to law, to all persons having claims against Mary Cusick, late of the City of Kingston, County of Ulster, deceased, testate, to present the same with the vouchers in support thereof, to the undersigned, John T. Cusick, the Executor of the estate of said deceased, at the office of Brianier, Canfield & Brianier, 41 John street, in the said City of Kingston, N. Y., on or before the first day of March, 1922.

Dated August 16, 1921.

JOHN T. CUSICK, Executor.

Brianier, Canfield & Brianier, Attorneys for Executor.

RONDOUT SAVINGS BANK
20 FERRY ST
J. GRAHAM ROSE, President.
DEPOSITS $5,000,000
Interest at rate of 4 per cent. per annum was declared for six months ending December 31, 1921.
OPEN 10:00 A. M. to 8:00 P. M.
SATURDAY 9:00 to 12:00.

The annual meeting of the Stockholders of the First National Bank of Rondout for the election of directors will be held at the banking house, No 10 Broadway in the city of Kingston on Tuesday, January 10th, 1922 between the hours of 11 A. M. and 12 Noon.

L. BEERES, Cashier.

NOTICE TO CREDITORS.—In pursuance of an order of Hon. George F. Kaufman, Surrogate of Ulster County, notice is hereby given, according to law, to all persons having claims against Eleanor Ennist, late of the City of Kingston, County of Ulster, deceased, testate, to present the same with the vouchers in support thereof, to the undersigned, George A. Ennist and Charles D. Ennist, the executors of the estate of said deceased, at the office of V. B Van Wagonen, 240 Fair street, Kingston, in the said County of Ulster, on or before the 1st day of June, 1922.

Dated November 21, 1921.

GEORGE A. ENNIST
CHARLES D. ENNIST
Executors of will of Eleanor Ennist, deceased.

V. B. Van Wagonen, attorney, Kingston, N. Y.

NOTICE TO CREDITORS—In pursuance of an order of Hon. George F. Kaufman, Surrogate of Ulster County, notice is hereby given, according to law, to all persons having claims against Edwin B. Gardner, late of the City of Kingston, County of Ulster, deceased, testate, to present the same with the vouchers in support thereof, to the undersigned T. Frederick Gardner, the Executor of the estate of said deceased, at the office of Virgil B. Van Wagonen, 240 Fair street, in the said City of Kingston, on or before the 10th day of June, 1922.

Dated December 5, 1921.

T. FREDRICK GARDNER,
An Executor of Will of Edwin B. Gardner, deceased.

V. B. Van Wagonen, Attorney, 240 Fair street, Kingston, N. Y.

NOTICE TO CREDITORS—In pursuance of an order of Hon. George F Kaufman, Surrogate of Ulster County, notice is hereby given, according to law, to all persons having claims against Ellen Connolly, also known as Ellen Connelly, late of the Village of Eddyville, County of Ulster, deceased, testate, to present the same with the vouchers in support thereof, to the undersigned John V. O'Connor, the executor of the estate of said deceased, at the residence of said John V. O'Connor, in the said Village of Eddyville, on or before the 22nd day of June, 1922.

Dated December 17th, 1921.

Chas. A. Murray, Attorney for Executor, No. 32 East Strand, Kingston, N. Y.

JOHN V. O'CONNOR, Executor.

NOTICE TO STOCKHOLDERS—The annual meeting of The Freeman Publishing Company will be held at the office of the Company, Kingston, N. Y., at 10 o'clock a. m., on Tuesday, January 10, 1922, for the purpose of electing officers and for the transaction of such regular business as may properly come before the meeting.

Kingston, N. Y., December 20, 1921.

ALFRED DUFLON, Secretary.

ORROW SPENDS IVE TOMORROWS

County Jail Because He Lacked a Five Spot To Pay His Court Bill—Other Cases In Police Court Over The Holidays.

James Morrow of Eddyville came Kingston Saturday to do some opping for the morrow, and acred a load of startling proportions wet goods, and as a result will ed the next five tomorrows in the unty jail. Morrow spent so much oney in acquiring a joy load that en arraigned before Judge hirick in police court today he was rapped He was fined the minimum fine for public intoxication, $5, t as he lacked the five spot he will ve five days at 1818 Wall street.

Thomas Sheenan, who was arrested Officer Reardon on the same harge, was more fortunate than orrow, for he was arrested before e had bid farewell to his entire roll, d he had enough left to pay his $5 ne

Robert Flynn had a dispute with onductor James Mullane of the est Shore railroad over a commutor ticket, and as a result the conductor placed him under arrest on a harge of refusing to pay his fare om Highland to Kingston, and when e train arrived here turned Flynn er to Officer Simpson. This morning before Judge Schirick the charge as withdrawn and Flynn discharged.

Otherwise the holidays passed uietely in police and court circles in Kingston.

OSTELLO KINDERGARTEN CHILDREN'S CHRISTMAS

A very interesting Christmas entertainment was given by the children of Miss Costello's kindergarten Friday afternoon and enjoyed only relatives and friends. The program consisted of a group of carols ung most expressively by little tots me under four years of age, sung they know with the picture of the rst Christmas in mind as given to em in morning talks during the onth. Then followed two Santa laus songs expressing joy and ppiness and in anticipation of the oming of Santa. Also, the reinders comings, represented by five ttle tots Next a group of games. he first "The Christmas Ship," when ach told and acted the part of some dy on the ship. Repeated by the hole group. A number of other mes followed which was particularly enjoyed by the guests. A beautifully trimmed tree, much of its ecoration made by the children, was lieved of its burden of Christmas ifts for relatives and friends. The ttle ones then received their Christmas box-houses of candies.

A party followed for all present. efreshments of cocoa, cakes and ice ream were served.

Island Has Remarkable Properties.

The island of Crete has undergone remarkable tilting since classical imes, rising at its western end and ibing at its eastern. A harbor at e west end of the island is now igh and dry, so that one can walk bout its floor, while the ancient ays and harbors works at the east end are now under water.

ABOUT THE FOLKS.

Mrs. Nita Hammer of the Bronx is spending the holiday season with her parents, Mr. and Mrs. Emerson J. Lake of Fair street.

Andrew J. Murphy, Sr., the well known sporting goods dealer of the Strand, is confined to his home on Stuyvesant street with an attack of rheumatism.

Mrs. Fred W. Lange of New York is visiting her mother Mrs. Silas Barnhart at the residence of her daughter Mrs. James V. Simpson, Wilbur avenue.

Captain Robert W. Hasbrouck, U. S. A., who is stationed at Fort Sill, near Lawton, Okla., is visiting his mother, Mrs. C. W. Hasbrouck, No. 44 Maiden Lane.

N. R. Murphy and son Richard have returned to their home in Ridgefield Park, N. J., after spending Christmas with Mrs. Robert Murphy of East Chester street.

Mr. and Mrs. D. J. Rafferty of Wilmington, Delaware, are spending the holidays at the home of his parents Mr. and Mrs. Frank Rafferty of East Chester street.

J. W Murphy and J. F. Burns have returned to the Murphy Shows at Greenville, S C., after spending the holidays at the home of Mrs. R M. Murphy on East Chester street.

Mr. and Mrs. Roy Hume of Brooklyn and Warren F. Hume of the Cady dental parlor of Poughkeepsie spent the holidays with their parents, Mr. and Mrs. Cornelius Hume, on Main street.

Mrs. Willard W. Lyon, of Webster Station, Madison county, N. Y, who has been visiting her parents, Mr. and Mrs. Oscar L. Eastman, at 95 West Pierpont street, has returned home.

Conrad Rabel proprietor of the Hotel Eichler, Railroad avenue, returned home on Saturday from a two months' visit to Germany, where he went to consult specialists for his health.

Mrs. Sarah Francis Long of Saratoga Springs who has been visiting her brother Cornelius Deane of Port Ewen and niece Mrs. Depuy Davis of No. 102 O'Neil street has returned home.

Miss Hannah Schmidtkonz of Mt. Holly, N. J., and the Rev. Louis Schmidtkonz, pastor of the German English Lutheran Church of the Advent at Trenton, N. J., are visiting their parents, the Rev. and Mrs. A. Schmidtkonz on Hone street.

COMMERCIAL TRAVELERS' ANNUAL BALL DECEMBER 30

The annual New Year's ball of the Kingston Council, No. 356, United Commercial Traveler's, will be held on Friday evening, December 30, in Pythian Hall, corner of Wall and John streets.

The travelers have an envious record for entertaining their large list of patrons at this annual affair and this year will see them again in the role of host to the dance lovers of the city. The culinary department has been somewhat enlarged this year and the committee in charge promise delightful refreshments Balfe's full orchestra will supply the music.

VAN WAGENEN'S

Operated by THE ROSS STORES, Inc.

SALE OF SALES

Ready Tomorrow With a Remarkable Sale of

Coats—Suits—Dresses

—Sweeping reductions on modish garments taken from our own stock coupled with a special purchase of 100 high class winter garments bought at about half their real value.

All Sales Final—No Memo's

Women's and Misses Fur Trimmed Winter

Wraps and Coats $19.75

—Regularly Sold at $25.00, $29.75 and $37.50

Models the latest with deep collars of rich furs —Australian Opposum, Beaver, Wolf and Fox. Colors are Sorrento, Deer, Brown, Navy and Black. Lined and inter-lined.

Our Entire Stock of High-Class Winter

Coats at $29.75

Fashioned of pure wool fabrics. Some with Fur collars others with collars of self material. Expertly tailored. Selling regularly at $45.00 to $49.50.

Women's and Misses'

Winter Suits $24.45

—Regularly $35, $37.50 to $39.50

Winter Suits at Sacrifice Prices. Choice selection of Fur Trimmed and Plain Tailored Suits in the new straight line effects. Colors are Navy, Brown and Black. Handsomely lined and inter-lined.

Suits at $37.45

That have sold regularly at $45.00, $55.00, $57.50 to $59.50. These Suits are high grade in every respect. Finely tailored and have large Fur collars and cuffs of Beaver, Squirrel and Australian Opposum.

Women's and Misses' Frocks $19.75

Of Crepe de Chine, Satin, Canton Crepe, Poiret Twill, Tricotine, Serge and Wool Jersey featuring the latest models. Colors are Black, Navy and Rust. Regularly $25.00 to $29.50.

Other Handsome Frocks at $5.95, $12.75 and $16.75

—That were $12.75, $19.75, $22.50 to $29.50. Poiret Twill, Serge, Wool Jersey and Tricotine. Navy, Brown and Black.

? *Ask These of Yourself--- Then ACT!*

Am I a Success?

Am I saving Money?

Do I have any more today than I had today a year ago?

Have I the thrift habit, or am I a Spendthrift?

Is it possible for me to save in small quantties?

If you must admit to yourself that you are NOT saving —We will answer the last question for you by saying —You Can Save if you

Join Our Christmas Fund that is now being Formed

Classes starting anywhere from 50 cents to $5 weekly are at your service.

The Kingston Trust Company

Corner Main and Fair Streets.

518 Broadway, opposite Main Post Office

KINGSTON, N. Y.

ELLENVILLE.

Ellenville, Dec. 27.—H. W. Coons and family motored to Rhinebeck Saturday to spend Christmas with Mrs. Coons's brother, Dr. Cookingham, and will spend the week including a visit at Mrs. Coons parents, Dr. and Mrs Cookingham at Red Hook.

David Worden, who sold his farm at Greenfield, has taken rooms for the winter in the Stern house on upper Canal street.

Bert H Terwilliger, who has been at Clifton Springs for some weeks past, returned home Friday after spending a few days in New York city much improved in health.

The many friends of the Rev. and Mrs. A E Lord were sorry to hear of the sad misfortune of his house being damaged and hope they have had a nice purse as a Christmas present from their many friends.

Mrs. Mary Haskin has returned to her home here for the winter after spending some time in Brooklyn.

Edward Duggan went Saturday to spend Christmas with his parents, Mr and Mrs William Duggan at Ossining, N. Y.

Mrs W. J. Denman has gone to Newark, N J where she expects to spend the winter with her daughter, Miss Virginia Denman, who is head of the domestic science department in one of the schools there.

Bert Cornelius has taken back the restaurant of James Belefas, which he formerly sold him, on the corner of Main and Center streets.

Born—To Mr. and Mrs. Fred Wood of Cape avenue, a daughter on Christmas morning, December 25.

Mr and Mrs. Carl Johnson of Brooklyn and Otto Johnson, Jr., of New York, spent Christmas at the Johnson home on No 5 Bloomer street.

Mr. and Mrs Daniel Vanderlyn are receiving congratulations upon the arrival of a daughter born December 19

Mr and Mrs E L Decker went Saturday to spend Christmas with their daughter, Mrs Gross Schoonmaker and family at Ascord.

Charles B Freer of Cornell is spending the holidays at his home here.

The firebell rang Sunday evening about seven o'clock and it proved to be the home of Moses Pickford on Chaple street The fire was under way so that it was impossible to save the building

McDowell and Son received another carload of horses the past week

Bert H Terwilliger entertained at Christmas dinner Monday, December 26, his father and mother, Mr and Mrs. U. E Terwilliger, also his uncle, Howard Terwilliger and wife of Wawarsing at his home on upper Center street

A group of Father McCann's friends sent Will Lynch of New York to Ellenville last Friday to present him with the latest model Buick coupe as a Christmas present

Brevity, the Soul of Wit.

As a street car arrived at a transfer point in Montreal a woman who had been riding on the car commenced to argue with the conductor about a transfer which a conductor on another car had given her. She blocked the car entrance and kept a crowd of impatient people from getting on. Having completed a long and perfectly incoherent story, she got off much to the relief of the conductor Turning to a man on the platform, the conductor shook his head sadly and remarked: "She ain't well!"—Harper's Monthly.

The "Elephant and Castle."

The Elephant and Castle was a famous landmark in South London, England, deriving its sign from the arms of the Cutlers' company. A tavern in St. Pancras parish, London, took its sign from the skeleton of an elephant, beside which was a flint-headed spear, excavated in the neighborhood. The connection between these two relics and the battle fought by the followers of Queen Boadicea against the Roman invaders was unmistakable.

Wanted Company.

Richard, who is an only child, was playing alone one afternoon. He seemed to be having rather a hard time to entertain himself. Finally he threw down his toys in disgust and said: "Oh, my. How I wish I was twins with somebody."

They Cannot be Equalled for the Relief of Pain

RI-AN

Price, $1. **Satisfaction Guaranteed or Money Refunded** **Price, $1.**

THE TABLETS RELIEVE

HEADACHE RHEUMATISM NEURALGIA

LUMBAGO LA GRIPPE EARACHE

AND PAIN IN GENERAL

FOR SALE AT ALL DRUGGISTS

ALL THIS WEEK

2 BIG VODEVILL ACTS WITH A 10-REEL PICTURE

Colonial Theatre

ALL THIS WEEK

SPECIAL MATINEES For School Children, WED., SAT., 10 a.m. Admission, 11c (tax paid.)

A FACE THAT MILLIONS LOVE

Endorsed with laughter, applause and a tear, a picture every man, woman and child between the age of six and sixty should see.

Our Mary has done a fine thing in this her newest picture and the film world owes her a debt of gratitude.—Sun.

Admirably filmed. one of the best pictures I have ever seen.—American.

A picture that won the heart of New York in the screen version of "Little Lord Fauntleroy has achieved her great success as a film star.—Evening World.

Mary Pickford in Little Lord Fauntleroy at *Colonial Theatre All This Week*

Matinee, 2:30, Evening 7 and 9. Admission 55c, (including tax.)

From Every Standpoint One Conclusion From Every Spectator.

Endorsed With Laughter, Applause and a Tear!

ALL NEXT WEEK —AT THE— COLONIAL THEATRE

A great story, a great star, a great production—with the natural result, a great success. Whether you are young or old or in life's prime, whether you live East or West of Fifth Avenue, you will find full enjoyment in this comedy-drama of a thousand delights.

Mary Pickford

—IN—

"Little Lord Fauntleroy"

HUMAN AND PROFOUNDLY MOVING—

Mary Pickford's art and brilliance, her superb talent, her exquisite beauty all extraordinarily blended into the most human and profoundly moving story of her wonderful career—

Mary Pickford

—IN—

"Little Lord Fauntleroy"

From the Novel by Francis Hodgson Burnett Here for the delight of even more millions than the enraptured multitudes who read "Little Lord Fauntleroy" as a book and saw it as a play, is an elaborate super-picture produced with the lavishness, tastefulness and exceptional skill to be expected of the film Mary Pickford herself has always wanted to make, heart and soul.

WATERBURY IS HEAD OF LODGE

Elected Master of Rondout Lodge, No. 343, F. & A. M., at Annual Meeting Held Monday Evening—Other Officers Elected.

Wesley Waterbury, who has served Rondout Lodge, No. 343, F. & A. M., as its senior warden during the past year, was elected master of the lodge for the ensuing year at the annual meeting held Monday evening at the lodge rooms in the Masonic building, Broadway and Strand. The other officers elected were: Senior warden, Louis Semon, Jr.; junior warden, Pearl H. Carey; treasurer, Palmer A. Canfield, re-elected; secretary, Alfred W. Tongue, re-elected; trustee for three years, Harry A. Tremper, re-elected.

Worshipful Master Waterbury appointed the following officers to serve during the incoming year: Chaplains, the Rev. George E. Wright and the Rev. Dr. Charles G. Ellis; senior deacon, Clarence S. Rowland; junior deacon, Alexander B. Secor; senior master of ceremonies, Alfred B. Wood; junior master of ceremonies, Fred A. Meeker; marshal, Charles E. Bishop; and tiler, George B. Main.

Right Woshipful John B. Alliger presided at the election and installation of the officers, and was assisted in the installation by Worshipful Harry A. Tremper as grand marshal, and Right Worshipful Oscar L. Eastman communicated the past master's obligation.

The reports of the officers showed that the lodge has a membership of 504 and is on a sound financial footing.

Following the installation of the new officers the lodge closed until Monday evening, January 9.

A social hour followed and refreshments were served.

SANTA CLAUS VISITS AT CROSSPATCH.

Community Christmas Enjoyed by 128 With Captain and Mrs. Cross.

When Santa Claus breezed into Crosspatch Community Center last Friday evening, December 23, he found a full house and received a noisy and cordial welcome. Horns, drums and screeching rattlers gave a volume of sound that must have been heard a long way.

A very large Christmas tree filled the whole corner of the room. It dazzled and glittered with every sort of ornament.

Santa Claus was as jolly and fat as ever, but in quite a hurry, so the 128 people present formed in line and marched past Santa to exchange greetings and receive their gifts. Walter Hoffman and Mrs. Hoffman led the march, playing the violin and mandolin. There were grandmothers and grandchildren in line and mothers with tiny babies in arms and a whole row of rosy cheeked youngsters dancing along and some of them holding a bit tightly to papa for fear Santa Claus might take them away with him.

Santa Claus had a stocking full of toys and a box of candy for everybody. He had to go after distributing these, but he left a whole hamper of presents for Captain and Mrs Cross to distribute. These were so varied that they were given out by a "happiness lottery." Captain Cross passed a basket containing over a hundred numbers and each one took whatever number he liked. A duplicate set were put in a box and Harry Ostrander, blindfolded, drew a number each time a present was held up and the holder of that number came forward to receive the prize.

When the lottery was over, dancing began. Walter Hoffman and his wife furnished delightful music.

In the dining room upstairs Mrs. Harvey Ostrander and Mrs. Cross labored valiantly to get oyster stew and coffee for 128 people who were all in favor of supper at the same instant.

James Hooke acted as chief usher and Clarence Wolven held the gate at the head of the stairs and explained until he was hoarse that only fifty people could be served at a time. Meanwhile Harry Ostrander acted as floor manager for the dancing.

Mrs. Peter Ostrander, Mrs. Clarence Wolven, Mrs. Peters, Mrs. Ray Ford and Harvey Ostrander served as amateur waiters. Everybody was not only invited but urged to have two or even three plates of oyster stew and all the coffee they wanted and cake ad lib., while it held out. Miss Martin and Mrs. Harvey Ostrander provided home made cake and Mrs. Cross bought the very best bakery cake she could find in New York, but it was far from being as popular as the home made article.

People came from all the countryside. Mr. and Mrs. Peter Ostrander and two friends motored from Arkville, a large number of young people came from Chichester and Lanesville. George Lane brought a load of people from Willow in the hay wagon. Commissioner Riseley has so improved the road that a long line of cars came up easily.

It was a stormy evening but the house was well filled. It looked very lovely with the decorations of evergreen, holly and poinsettias. All the lamp shades were in red, the tables had broad red ribbons down the center and vases of holly and poinsettias.

At the head of the dining room, covering the whole wall, was a big United States flag, the gift of Mrs. Morse of Homer, N. Y.

Mrs. Cross had been preparing for the Christmas festival for six weeks and received welcome help from friends all over the state. "Judging from the hilarity, everybody had a good time," said Mrs. Cross. "Crosspatch House hopes that it has done something toward the happiness of Christmas for its friends and it wishes all a Happy New Year."

Famous American Oaks.

Besides the South Carolina oak three other famous oaks have been named for the Hall of Fame. One is in New Jersey, one in New Orleans and the third in Massachusetts. The last named is known as the Indian War oak. It is in Grafton, Mass., a place which figured prominently during the early wars against the Indians.

STORAGE BATTERIES

EVERY AUTOMOBILE OWNER WILL BE INTERESTED IN THIS ANNOUNCEMENT

THE EAGLE GARAGE IS NOW DISTRIBUTOR FOR

THE FAMOUS RAY BATTERY

The first advancement in battery construction since the invention of the wet cell.

GUARANTEED *TWO YEARS* UNCONDITIONALLY

Ray batteries have a greater capacity than any other battery in existence. Will not short circuit internally. Cannot bend, buckle or warp. Guaranteed against injurious sulphation, freezing, burning out and all other battery complaints.

The entire battery, in every respect, is guaranteed unconditionally for two years.

NO REPAIRS NO ADJUSTMENTS NO ARGUMENTS

If a Ray Battery does not function properly for two years, we immediately replace it with a new battery free.

NOTE { NO OTHER BATTERY MANUFACTURER OFFERS THIS GUARANTEE. } *NOTE*

THE GARAGE WITH A CONSCIENCE

EAGLE GARAGE, KINGSTON

WE DO BEST WHAT MANY DO WELL

8-12 Main St. Phone 1083

DEALERS WANTED IN EVERY TOWN IN ULSTER COUNTY.

ON-A-JOB, OFF-A-JOB JIM!

Being a Story Of how Jim got on a job and why he got off it again.

Jim was wondering what his next job would be when he literally bumped into it as he came out of the beauty parlor, at the close of the day. What he actually did was to halt precipitately, to avoid running into an oddly dressed woman who had stepped out of the elevator, and who seemed strangely familiar.

At a second glance, he recognized her as the student of human nature whose fingers he had manicured the week before

"You are just the one I'm looking for," she exclaimed, as she recognized him. "Ever since that day when you worked on my fingers I have been thinking of you. I knew there was a bond of psychological magnetism between us. That is why I am here, to look you up, and ask you to give me a chance to study you further."

"I'm very sorry, but my job here is over, and I'm not sure where I shall work next. But probably it will be where you won't have any chance to study me."

"Out of-a job? Then did I come at the psychological moment. You shall work for me now."

"At whata job?"

"Clairvoyancy, spirit reading, psychic research."

"Oh Lord!"

"Don't ridicule, young man! And let's walk onward. It's easier to talk walking than standing in a corridor.

They walked! And the woman talked. Jim, realizing that a job was a job and that the woman was offering one entirely new to him, finally acquiesced to her wishes. He promised to appear at her house, where she held her seances, the next morning, ready for work.

Madame Luzerne's parlor was dark and unattractive, but in spite of its dinginess, a dozen or so people gathered early for the service. They sat in a circle around a table heavily laden with flowers, which were, according to madame the mediums through which the spirits passed. Jim's first duties was to lead the singing, and as he had a good voice the meeting opened auspiciously. After several hymns, madame spoke to her clients in a low, monotonous tone, perhaps invoking the spirits to draw nearer. Then she motioned to Jim, who had received previous instructions to speak at a certain signal.

Jim stated that owing to the illness of brother Pamquist, whose place he would take for several days, he had traveled quite a distance to be with them on that occasion. Unfortunately, the spiritual forces had not followed him, and he was unable to pass any spirit messages over to the group around him. But Madame Luzerne would do double duty and would have the pleasure of advising them in love, business and matters of daily life.

Madame rose to the occasion, and for the next half hour imparted to the eager listeners her messages from the spirit world.

Jim watched the people and Madame, trying to understand why these people were putting such faith in the tawdry woman before them. He knew, because he had received instructions to be careful about collecting the admission fee from each and every member, that the seances were held for financial benefit.

It seemed to be a fraud, and Jim wondered if it was his duty to stop these daily meetings, by reporting them to the police. But as the people rose to depart, he heard a frail woman say to Madame, "I am so glad I came. This morning, I was discouraged, hopeless, wanting to die. But now that I know my dear John is watching near me all the time, I have more courage to go on."

There's good in it after all," decided Jim, "I'll keep out."

Copyright 1921, by Alice Williams Chaplin.

Anything to Get Her.

Suburbanite (in employment office, seeking a cook)—If you come out and cook for us you may use my garage and I will do all the repair work on the tires of your car and even buy your gasoline.

COAL

PALEN AND BOUTON

Telephone 484.

TIME TABLE

Rhinebeck and Kingston Ferry

In Effect Dec. 27, 1921.

Leaves Kingston	Leaves Rhinecliff
*6:30 A. M.	*7:15 A. M.
7:40 "	8:10 "
8:50 "	9:40 "
10:20 "	10:45 "
11:05 "	11:30 "
11:50 "	12:40 P. M.
1:00 P. M.	1:30 "
2:00 "	2:30 "
3:00 "	3:25 "
3:50 "	4.25 "
4:45 "	5:10 "
5:30 "	6:00 "
6:30 "	7.10 "

* This trip will not be made on Sundays.

This schedule shows the times at which it is intended the ferry shall leave Kingston and Rhinecliff, but the departure of the ferry at times stated is not guaranteed.

One Reason Why

HILL'S CASCARA QUININE BROMIDE

Acts On The Spot

HILL'S C. B. Q. Tablets are best by test. Try this simple experiment:

1. Drop a C. B. Q. Tablet in a glass of clear water.
2. Instantly the tablet begins disintegrating or "breaking up."
3. In 10 seconds the medical properties are thoroughly mixed with water.

Thus, Hill's C. B. Q. Tablets act immediately, give relief without delay and begin checking Colds and La Grippe long before ordinary tablets, by actual test, are absorbed by the stomach juices. To prove this, subject other than C. B. Q. Tablets to the test, and observe that in most instances an hour or more is required for complete disintegration.

Demand C. B. Q. Tablets in red box bearing Mr. Hill's portrait and signature.

At All Druggists—30 Cents

W. H. HILL COMPANY, DETROIT

(386)

Grind your feed and save all waste. See our line of mills.

Wholesale Dealers in Supplies for Plumbers, Tinners, Heating, Engines, Sheet Metal and Farm Machinery.

CANFIELD SUPPLY CO.

16-18 Strand and 25-27 Ferry St.

KINGSTON.

(The Big Downtown Store)

"Send for new reduced prices."

Neighbors

Your telephone service is in the hands of your neighbors.

The men and women who build and operate the telephone lines are a part of this community. They are interested in business improvement and civic betterment because they know the telephone industry must prosper or decline as the community improves or retrogrades.

Like "the butcher, the baker, the candlestick maker," the members of the Telephone Family serve a common need. They understand your telephone requirements and they have the training and the equipment necessary to give you the right kind of service.

Whether it be to put the people of this vicinity in touch with each other, or in communication with points from 35 to 3,500 miles distant, this organization is on the alert day and night—ready and able to serve you to your and their satisfaction.

NEW YORK TELEPHONE CO.

Skylarkers Amused Chris.

"Begorry!" said an Irishman who was watching another go through some exercises, "ye kape yer mouth as wide open as if ye were Columbus the first time he saw New York."—Boston Transcript.

The annual meeting of the Stockholders of the Rondout National Bank of Kingston for the election of directors will be held at the banking house, No. 20 Ferry street in the City of Kingston on Tuesday, January 10th, 1922 between the hours of 11 A. M. and 12 Noon.

M. BURGER, Assistant Cashier.

MOHICAN

Lard	Armour's Pure white, 2 pounds	25c
Pork Chops	Cut from corn fed little pigs, lb.	22c
Prunes	Good meaty fruit, jet black, 3 pounds	29c
Mackerel	New salt, bright, fish, 4 for	25c
Toilet Paper	Good tissue, big roll, 6 for	25c
Pork Loins	Cut from Dutchess county little pigs, lb.	22c
Cocoanut Shredded, lb.		24c
Fresh Hams	Skinbacks, nicely trimmed, pound	22c
Pure Cane Molasses, can		12c
Pure Pork Sausage	all pork, lb.	20c
Oysters	Fresh shucked, no water, no waste, pint	35c
Steak	Fresh chopped beef no bones, all meat, 2 lbs.	25c
Butter	Pure Virginia peanut rich in flavor, pound	19c
Lean Pot Roast	cut from heavy western beef, lb.	16c
Bread	Wheat, Rye and Grahham, big full pound loaf	6c
Lean Plate Beef, lb.		10c
Buns, sugar covered, doz.		15c
Halibut Fish	Fresh cut steak, lb.	30c
Lemons	Fancy California Large bright fruit, doz.	25c

THE MOHICAN COMPANY

296 WALL ST., NEAR JOHN ST.

THE OFFICE CAT

By Junius

Pessimistic.

"It makes me sore,"
Said Uncle Jawn;
"I must admit
I'm sorely vexed;
No sooner is
One Christmas gone
Than I must save
Up fer the next!"

A negro applied to a Kentucky dairyman for work.

"All right," said the dairyman. "Come around in the morning and I'll put you to work and pay what you are worth."

"No, suh. No, suh," protested the darky. "Ah can't do dat. Ah'se gittin old."

He Is Angry.

Fellow whose wife could not speak out loud on account of a cold, is sore at a certain doctor who gave the woman some tablets that had her back in full possession of her conversational powers within a very short time. "Funny these docs are always doing their best to take the joy out of life," said the husband yesterday as he broke down and wept as if his heart would break.

Germany has recovered far enough to kick about taxes.

Be a joy flinger—not a joy killer.

When a laborer loafs, that is malingering; when capital loafs, that is business depression.

Mother—Well, Nellie, is your doll kitchen completely furnished now?

Nellie—No, mama, I still need a policeman for the cook."

The crime was mayhem, but
They freed John Draper,
When he bit off the ear of
Of a saxophone player.

Of course there are others, but one difference is that the chickens on the farm go to bed earlier.

There are of course a great many ignorant people in the country, but if we are looking for a d--n fool who thinks he is smart, we would go to a city to find him.

If you save your pennies the dollars will take care of the lawyer who breaks your will.

Fireproof Gas Tanks.

One of our leading rubber companies has developed a fireproof cover for the gasoline tanks of airplanes, which has been accepted by the government for use on combat and mail planes The cover was designed primarily for combat airplanes for protection against incendiary bullets, and is not only fireproof but leakproof and crashproof as well. The cover consists of a sheet of soft but very tough rubber, one-half inch thick, laid on several plies of high-grade cotton fabric. The rubber is applied next to the tank. In tests it was found that when the gasoline tank is punctured the rubber immediately closed the hole and stopped the leak.

First Woman Reporter in Parliament.

Dora de Lareda, a young Jewish writer of London, has the distinction of being the first woman journalist to attend the opening of the British parliament as a reporter of the proceedings in the house of lords.

CHRISTMAS PRESENTS AT SPRING STREET CHURCH.

The Christmas celebration of the Sunday school of the Spring Street Lutheran Church on Christmas eve was largely attended. The large and beautifully decorated and electrically lighted Christmas was admired by all.

A fine program was rendered by the pupils of the Sunday and Saturday schools.

The children and teachers each received a pound of fine candy, and many presents were given out, having been placed under the Christmas tree by friends. The choir was remembered by the church with Christmas gifts and Mr. Stumpf and the janitor, Mr. Sharpe, were the recipients of presents. The Rev. A. Schmidtkonz was remembered as usual with gold pieces by the Ladies' Aid Society. In thanking the ladies he invited them, in behalf of Mrs. Schmidtkonz, to attend her annual reception to be given the Thursday after New Year's at the parsonage. It was an evening full of enjoyment for those present.

OUR DAILY PATTERN.

Just The Right Top Garment For Winter Days.

3791—A good coat style is shown in this comforable model. It is cut in 5 sizes: 6, 8, 10, 12 and 14 years.

Velours, polo cloth, bolivia, tweed, heather mixtures, velveteen, corduroy, pile fabrics such as caracul, or plush are good for this style. Serge and jersey cloth too, are desirable. A 10 year size will require 2¾ yards of 48 inch material.

A pattern of this illustration mailed to any address on receipt of 12 cents in coin or stamps by The Freeman, Pattern Department, Rondout, N. Y. Be sure to state the size wanted

Catalogue Notice.

Send 15c in coin or stamps for our up-to-date fall and winter 1921 catalogue, containing 550 designs of Ladies', Misses' and Children's Patterns, a concise and comprehensive article on dressmaking, also some points for the needle (illustrating 30 of the various, simple stitches), all valuable hints to the home dressmaker.

Chinese Highways.

The wider the street, the more the uses to which it can be put, so that travel in the broad streets of Peking is often as difficult as that in the narrow alleys of Canton. An "imperial highway" in China is not one which is kept in order by the emperor, but rather one which may have to be put in order for the emperor. All such highways might rather be called lowways; for, as they are never repaired, they soon become incomparably worse than no road at all.

COAL

PALEN AND BOUTON

Telephone 484.

LUCKEY, PLATT & CO.

Poughkeepsie, N. Y.

Holiday Sale of Winter Coats and Capes

UNPRECEDENTED OFFER—100 NEW GARMENTS—CASH BUYING POWER IS BEHIND THIS EVENT

PRICES $14.98 and $18.98

A prominent maker whose factory is closed on account of the strike, needed cash, and lots of it. He offered us the entire lot at an amazingly low price. Here you have the results—a great sale at a most opportune time.

ALL SILK LINED, MANY FUR TRIMMED,

Regular $25.00, $30.00 and $35.00 Values

At $14.98 and $18.98

We have every expectation that this sale will be THE Great Event of the season!

And justly so, for, accustomed as we are to meeting notable values in the markets, when we came upan these, we were amazed to see such wonderful coats and capes sold at so staggering a sacrifice.

Materials—Bolivia, Suedine, Broadcloth, Suede, Velour, Yalama and Silvertone.

Colors—Brown, Navy, Reindeer, Porrento, Black.

Sizes—14 to 20 and 34 to 44.

Styles—Blouse Backs Flare and Semi-fitted, Straight Line and Graceful Capes.

Trimmings—Beaverette Collars, Big Silk Tassels, Silk Stitching, New use of Buttons.

All are silk lined and warmly interlined.

Sale on the Second Floor, with every facility for serving you quickly and well.

(Women's Wear Salon, 2nd floor.)

1922

DIARIES, CALENDARS, FILING CABINETS,
LOOSE-LEAF LEDGERS,
BLANK BOOKS, OFFICE SUPPLIES.

SPECIAL SALE THIS WEEK

Of Books Left Over From our Holiday Stock

POPULAR FICTION REPRINTS.

Forsyth & Davis, Inc.

307 WALL STREET. PHONE 708.

All Cooks Look Alike

to the hungry man, but what a sad disappointment when the "kitchen queen" quits suddenly and the table looks anything but satisfying to a zestful appetite. When in doubt as to what to do, use The Freeman's "Help-Wanted" Cent-a-Word Department.

Wed. and Thurs. | Mid-Week Holiday Sale at **Lay's Meat Market** | Wed. and Thurs.

DUTCHESS COUNTY PORK.

Whole Legs, lb.
Sausage Meat, lb.
Fresh or Salt Belly Pork, lb.
Pork Chops, lb
Pork to Roast, lb.
Hamburg Steak, lb.
20c

Legs Pork, foot off, no fat ..... 22c lb.
Pork Shoulders, foot on, 13c lb., foot off ..... 15c lb.
Flat Spareribs ..... 18c lb.

SMOKED GOODS.

Lean Regular Hams ..... 23c lb.
Home Bacon, strip, 24c lb.; sliced ..... 27c lb.

ALL KINDS HOME MADE BOLOGNAS, FRANKFURTERS, AND PLENTY OF HOME DRESSED VEAL AND LAMB.

Fine Tender Celery Hearts, per bunch 15c

PHONE 246. 121-123 HASBROUCK AVENUE.

FREE DELIVERY TO ANY PART OF CITY.

Orpheum Theatre

GOOD VAUDEVILLE YOU CAN ONLY SEE HERE

4 Big Vaudeville Acts 4

WILL LACEY & CO. Novelty Cyclists	HALLEN & GOSS Singing and Dancing
LOVEJOY & JACKSON Colored Comedians	3 YAQUIS A Novelty Indian Offering

TONIGHT'S FEATURE

ROY STEWART

—IN—

"Sheriff Jim"

Five Reels of Highly Emotional Western Drama

—AND—

LATEST INTERNATIONAL NEWS

MATINEE, 2:30 ..... 30c
Evening, 7 and 9 ..... 30c and 35c

(INCLUDING WAR TAX)

Fatal Imagination.

Jud Tunkins says that just an instant before he saw a moth get its wings singed he imagined he heard it exclaim, "At last I am in the spotlight."

CITY ORDINANCE.

An ordinance to amend an ordinance entitled "An ordinance regulating the parking of vehicles in streets," passed May 17, 1918, as amended by ordinance passed July 18, 1919, August 24, 1920, and June 16, 1921.

Passed December 16, 1921.

The Board of Public Works of the City of Kingston do ordain as follows:

An ordinance entitled "An ordinance regulating the parking of vehicles in streets," is hereby further amended to read as follows:

SECTION 1. Any person driving or having any vehicle in his charge or under his control shall not permit the same to be parked or left standing in or upon any of the following public streets or parts of streets in the city, to-wit:

1. On East Strand within thirty feet of its intersection with Broadway, and within ten feet of any other street corner.

2. Within ten feet of a City hydrant unless such vehicle is left in charge and control of a proper adult person competent to drive or operate the same and who shall remain in such vehicle during all of the time the same is so left standing or parked.

3. Within the extension and projection of the side lines of any building occupied by the Fire Department of the City or a Fire Hose Company across the street which said building fronts upon.

4. On the westerly side of Railroad Avenue from Thomas street to the northerly end of said avenue, and on the easterly side of Railroad Avenue, from the northerly end of said avenue to a point two hundred and sixty seven feet southerly therefrom on said easterly side of Railroad Avenue.

B. On the westerly side of Clinton Avenue from Albany Avenue to Main Street.

C. On the northerly side of Main Street from Clinton Avenue to Fair Street.

D. On the easterly side of Fair Street from Main Street to John Street.

E. On John Street from Fair to Wall Street

F. On North Front Street from Fair Street to the extension and projection of the westerly street or building lines of Wall Street across North Front Street.

G. On Broadway from the Strand to Abeel Street

H. On any street adjacent to any trolley switch

I. On the southerly side of Main Street from Clinton Avenue to a point eighty feet westerly therefrom.

J. On the southerly side of Thomas Street from Railroad Avenue to a point two hundred (200) feet westerly therefrom.

K. On the northerly side of North Front Street from Fair to Clinton Avenue.

L. On the westerly side of Railroad Avenue from Thomas Street to a point 50 feet southerly therefrom on said westerly side of Railroad Avenue.

Except, however for the following purposes and under the following conditions:

For the purpose of permitting some one to alight from or enter such vehicle, or to load or unload such vehicle, and then only for such length of time as may be necessary for such purposes, or

For any other purpose for a period not to exceed five minutes, or

Under extraordinary or necessary circumstances in pursuance to a written permit issued by this Board or its superintendent, or the Chief of Police

5. Upon the following public streets or parts of streets for a period exceeding one hour.

A. On Wall Street from Main Street to North Front Street.

B. On John Street from Clinton Avenue to Fair Street.

C. On John Street from Wall Street to Green Street.

D. On the easterly side of Fair Street from John Street to North Front Street.

E. On Clinton Avenue from Main Street to John Street.

F. On the northerly side of Thomas Street from Railroad Avenue to a point two hundred (200) feet westerly therefrom.

SECTION Two—Any person violating any of the provisions of this ordinance shall be deemed guilty of a misdemeanor

SECTION Three—All ordinances and parts of ordinances of the City inconsistent with the provisions of this ordinance are hereby repealed.

SECTION Four—This ordinance shall be published twice in each of the papers of the City, and shall take effect immediately after such publication.

State of New York,
County of Ulster,
City of Kingston, ss:

I, John J. Linson, Assistant Secretary of the Board of Public Works of the City of Kingston, do hereby certify that I have compared the foregoing ordinance with the original on file in the office of the Board of Public Works, and that the same is a correct transcript therefrom and of the whole of said original

JOHN J. LINSON,
Assistant Secretary Board of Public Works

SOCIETY NOTES.

Professor Clyde Van Steenberg's dancing class and assembly will not meet this week.

Mr. and Mrs. Wallace Terpening of New Salem entertained a few friends on Monday evening in honor of their twenty-first wedding anniversary.

Franza-Wallis.

Mrs. Elizabeth Wallis of 12 Green street, announces the marriage of her daughter Katharine, to Mel Franza of New York city.

Gorsline-Hickey.

John J. Gorsline and Miss Mary V. Hickey, both of No. 75 Second avenue, were united in marriage on December 25 by the Rev. Dean John J. Hickey at St. Mary's Church. They were attended by Miss Elsie DeGraff and John Hickey.

Swift-Howard.

Fred Roy Swift of Buffalo and Miss Elizabeth Howard of No. 23 Snyder avenue were united in marriage at the parsonage of the Fair Street Reformed Church Thursday evening by the pastor, the Rev. Frank B. Seeley, D. D. They were attended by Mr. and Mrs. Frank Markle of this city.

Zimmerman-Freer.

On Thursday afternoon, December 22, Bessie M. Freer, daughter of Mr. and Mrs. Lemuel Freer of Ulster Park, was married to Charles H. Zimmerman by the Rev. George W. Gulick, pastor of the Esopus Reformed Church, at Ulster Park. Mr. and Mrs. Zimmerman will make their home at Union Center.

Winnie-Van Vliet.

Miss Bertha Van Vliet and Russel Winnie, both of this city, were married at the parsonage of the Reformed Church of the Comforter on Christmas day by the Rev. Wilbur F. Stowe. They were attended by Mr. and Mrs. Mendel C. Crum, sister and brother-in-law of the groom. They will reside in this city.

Magley-McKeon.

Mrs. Mary McKeon of 1 East Chester street announces the marriage of her daughter, Mollie, to George W. Magley at St. Mary's rectory, December 26th by the Rev. John J. Hickey. The attendants were Miss Mollie Cullen and Paul McKeon. After the ceremony Mr. and Mrs. Magley left for a week's trip to Washington, D. C.

Walton-Fuller.

Senator Charles W. Walton and Mrs. Alice Traver Fuller were quietly married on Sunday afternoon at 12:30 o'clock at the home of Mrs. Fuller, No. 170 Albany avenue, by the Rev. Frank B. Seeley, D. D., pastor of the Fair Street Reformed Church. They left town Sunday afternoon for Atlantic City. During the legislative session which opens on New Year's day, Senator and Mrs. Walton will make their home at No. 3 Elk street, Albany.

Lawrence-Ahrens.

Louise C. Ahrens and Larsen J. Lawrence, both of this city, were married Christmas day under the Christmas tree in the Spring Street Lutheran Church. The ceremony took place at 5 o 'clock in the afternoon and was performed by the pastor, the Rev. A. Schmidtkonz, who presented them with an ornament from the tree to make similar use of. They were attended by Mr. and Mrs. Raymond DuBois. After a wedding trip to New Jersey places they will live at 82 Henry street.

Ewel-Adams.

Miss Maud E. Adams and John J. Ewel, both of Kingston, were married on Christmas day at the Spring Street Lutheran Church by the pastor, the Rev. A. Schmidtkonz. The ceremony was performed under the Christmas tree, from which the pastor plucked an ornament and gave it to the couple to put to the same use on their first Christmas tree in their own home. The attendants were William E. Adams and Justine Ewel. The couple left for a wedding trip to New York and on their return will reside at 11 Hooker street.

Dermody-Grimm.

A quiet wedding took place on Sunday afternoon at St. Joseph's Church when John P., son of Mr. and Mrs. Patrick Dermody of East Chester street, and Mary Edna, daughter of Mr. and Mrs. John Grimm of Hurley avenue, were united in marriage by the Rev. Charles J. McCabe. They were attended by Gertrude Dermody, sister of the groom, and William Grimm, brother of the bride. Both bride and groom are very popular and have the well wishes of a host of friends. After a short wedding trip they will reside at 141 Pine Grove avenue.

Lake-Monroe.

On Christmas eve a very quiet wedding was solemnized at the residence of Mr. and Mrs. George Monroe of 148 Henry street, when their youngest daughter, Ruth, became the bride of Irving Hazen Lake, son of Mr. and Mrs. Ralph C. Lake of Walden, formerly of Ellenville, N. Y. They were attended by Mr. and Mrs. James H. Van Demark, sister and brother-in-law of the bride. The ceremony was performed by the Rev. F. B. Seeley, D. D. The bride was attired in brown embroidered velour suit and silver cloth hat, and wore a corsage bouquet of cream roses. The young couple left for a short wedding trip.

Hallenbeck-Claire.

Ezra Hallenbeck of No. 15 Adams street and Miss Bessie A. Claire of No. 80 Grand street were united in marriage by the Rev. John H. Briody of St. Joseph's Church immediately at the close of the midnight Mass Christmas morning. The bride was attended by Miss Anastasia O'Meara and the best man was Harold Cunningham. Mr. Hallenbeck is manager of the United Drug Company store on Wall street and his bride was formerly employed in Winter's music store on John street. Both are very poular young folks and have the best wishes of a host of friends for a long and prosperous married life.

Coursen-Brown.

Earl A. Coursen of Mt. Marion and Miss Dorothy Brown were united in marriage on Monday afternoon at 4 o'clock at the home of the bride's parents, Mr. and Mrs. H. E. Brown, No. 15 West Chestnut street, by the Rev. Dr. Charles G. Ellis of the Rondout Presbyterian Church. Mr. and Mrs. Coursen were members of the 1919 class at the Kingston High School. Later Mr. Coursen studied engineering at Albany College and his bride studied at the University of California at Berkeley, and she also took a course in short story writing at Columbia. Both bride and groom are popular young folks and have the well wishes of a host of friends. They will reside for a time at Mt. Marion.

Boyce-Beebe.

On Wednesday afternoon James Boyce, of Kinderhook, Columbia county, N. Y., was married to Miss Ada Amelia Beebe of this city, in the parsonage of Grace Methodist Episcopal Church, Port Richmond, L. I. The ceremony was performed by Dr. William J. Hampton, a brother-in-law of the groom. The witnesses were Mrs. Hampton and Mrs. C. W. Kinney, wife of Dr. Kinney of Port Richmond and New York. The latter's son, Fred Kinney, well known on Staten Island, now resides at Kinderhook, a neighbor of Mr. Boyce. Mr. Boyce is a brother of Mrs. Hampton, and has retired from business. He comes from an old New York family, tracing his ancestry back to the Revolution, and during the War of 1812, his grandfather, Colonel Webb, was stationed on Staten Island.

Cadillac Announces *New* Prices!

The Cadillac Motor Car Company announces the following substantially-reduced prices of new Type 61 Cadillac cars, effective January 1st, 1922:

Touring Car	$3156
Phaeton	3150
Roadster	3100
Two Passenger Coupe	3875
Victoria	3875
Five Passenger Coupe	3925
Sedan	4100
Suburban	4250
Limousine	4550
Imperial Limousine	4600

F. O. B. Detroit

It is our conviction that the new prices, combined with the definite advance in automobile development of the new Type 61, constitute the Cadillac, in even higher measure than before, the greatest motor car value in the world.

CADILLAC MOTOR CAR COMPANY, DETROIT, MICHIGAN
Division of General Motors Corporation

Ulster Garage, Lt'd
269-271 Fair Street

The Standard of the World

C A D I L L A C

Cartarrhal Colds Spoil Companionship

Monday Health Talk No. 51.

By Froude & MacKinnon

Uncle Ben Says: Newy, Chicago is a place where if ye wait for the automobiles to get past, ye'll never cross the street, and if you don't wait ye get run over.

Catarrhal colds spoil companionship, cause bad breath, break up the sleep and if not checked in time, cause a rundown condition that makes the sufferer a ready victim of influenza or pneumonia. A catarrhal cold in fact is usually a forerunner of these dread diseases.

The onset of the cold is generally marked by chilliness along the back, headache and a tired feeling. There may be a slight fever, sneezing and a dryness in the nostrils. At first the secretion discharging from the nose is thin and watery, then it thickens and becomes purulent. It is in this stage that the breath becomes tainted, that companionship is impossible. Sometimes when the stoppage of the nose is very complete, there is deafness. Under chiropractic spinal adjustments a normal condition of the mucous membranes is induced, the bowels and kidneys become more active and the disease gradually clears up.

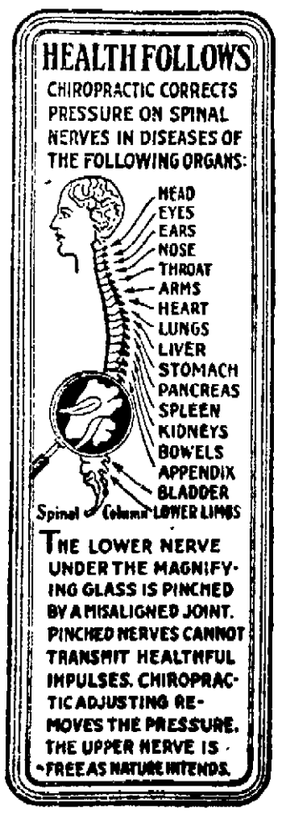

COLDS, LIVER TROUBLE AND CONSTIPATION ENDED

"I suffered for several years with severe headaches, liver trouble and constipation and was subject to colds. A chiropractor pulled me through a bad case of pneumonia this year. Today I am in better physical condition than at any time. Chiropractic has done wonders for my baby, too, after specialists had failed."—E. H. Lewis, Chiropractic Research Bureau, Statement No. 1292R.

WHEN HEALTH BEGINS

When health begins depends on when you telephone 776 for an appointment. Consultation is without charge. Our invariable rule is never to accept a case that we are not confident we can benefit.

We are graduates of the Universal and Palmer Schools of Davenport, Iowa—the world's foremost chiropractic colleges.

The system of painless adjusting originated by us is acknowledged far superior to any method heretofore in use.

Chiropractic means "done by hand." The true chiropractor adjusts the joints of the backbone to restore alignment and remove nerve pressure. He needs and uses nothing but his bare hands.

FROUDE & MacKINNON
Doctors of Chiropractic
Office Hours 10:30-11:30 a. m.
Telephones—776, 1813-M, 765-W.
2-4 7-8 p. m.
Seventh year in practice at
260 Fair Street
UPTOWN POST OFFICE BLDG.

Tom-Tom Not in It.

And now it is learned that the tom-tom drum is a valuable aid to labor in Hayti. Laborers move about their work in unison with the regular beats of the tom-tom players, who probably accelerate their movements in accordance with the measures of speed desired by the employer. But it is doubtful if tom-tom drums, even when played by the most energetic of pounders, can stir anything like the activity which is generally displayed wherever the gymnastic exercises of the bass drummer of a real Scottish Highlanders' band are given free play in a parade on any American street.

Quite the Contrary.

"I judge from your request for a loan that you have been indulging in another little game of chance," said Mr. Jibway. "No," replied Mr. Gadspur, sadly, "I thought it was a game of chance when it started, but no man who held the kind of poker hands I did in that—er—session last night would be justified in attributing to it any element of chance."—Birmingham Age-Herald.

WHAT IS OFFERED AT THE THEATRES

Gloria Swanson in Elinor Glyn's sensational story at the Opera House, "The Great Moment," will remain till Wednesday. Three days starting Thursday, Wesley Barry, James Kirkwood and Marjorie Daw in a story of the frontier days, "Bob Hampton of Placer."

Wallace Reid in his latest thrilling romance of action and suspense is at Keeney's. Wednesday Viola Dana in a homespun story, "Home Stuff," a romance of the stage and country life.

Barbara Bedford in "Winning With Wits" is the attraction at the Auditorium tonight. Eddie Polo in "Do or Die" the pirate chapter play is also programmed.

Besides Mary Pickford in "Little Lord Fauntleroy," the Colonial Theatre has two special vaudeville acts, being Francis and Love in an act called a "Spanish Revue," in which they sing and dance artistically. The other act is given by Jack McShane. There was a large attendance at the children's matinee Monday morning and at the shows in the afternoon and evening. Mary Pickford will be at the theatre all week in "Little Lord Fauntleroy," with a children's matinee again on Wednesday and Saturday morning.

Its Effect.

"No wonder Elsie never puts up her hair in papers or patent arrangements. Her husband is such a passionate man." "What has that to do with it?" "Why, his language when he gets excited is enough to make any one's hair curl."

COAL
PALEN AND BOUTON
Telephone 484.

STOCKHOLDERS MEETING.

Take notice that the annual meeting of the stockholders of the Derrenbacher Candy Co. will be held at the office of the company at 14 Hasbrouck Avenue, Kingston, N. Y. on Monday, January 9, 1922, at 2 o'clock P. M. for the election of directors and inspectors of election of the company for the ensuing year and for the transaction of such other business as may properly come before the meeting.

Dated, Kingston, N. Y., December 24, 1921.

A. A. HENKEL,
Secretary.

A New Will For a New Year

THAT you "made your will" some time ago should not deter you from bringing it up-to-date. Time alters every man's plans and obligations.

Perhaps your will now reads that your family shall receive outright the money and property you will leave. This was a very common provision only a few years ago.

But in the light of present-day conditions you, like other prudent men, may wish to safeguard your wife and children against financial hazards by re-writing your will, and naming this Company as your trustee.

Your new will can provide that the property be held in trust by this Company during the lifetime of your wife, to go to other beneficiaries thereafter.

It can set apart funds to insure your children's support and education, or to insure that your daughter will always have independent means.

It can provide that your son's portion of the estate be managed for him until he reaches years of business discretion.

These are a few of the possibilities. We shall be pleased to send you a booklet of interesting information about wills and trusts entitled "Safeguarding Your Family's Future,' and to discuss with you the business aspects of protecting your family's future.

Kingston Trust Company
MEMBER AMERICAN BANKERS ASSOCIATION
Main Office, Main and Fair Streets.
Central Branch, 518 Broadway, opposite Main Post Office.
KINGSTON, N. Y.

CLASSIFIED ADVERTISEMENTS

ONE CENT PER WORD

No Advertisement Less Than 25 Cents.

FOR SALE.

FOR SALE—New and second hand furniture, rugs, floor coverings of all kinds. We have a enormous assortment of stages, parlor stoves and store stoves of all kinds. M. Kaplan, 62-64 North Front Street, Uptown. Tel. 1697-M.

FOR SALE—Seasoned wood, $5 per truck load; sawed or split. H. Clearwater. Phone 892-J.

FOR SALE—New and used Giant trucks. Byrne Bros., Broadway and Henry street.

FOR SALE—Berkshire sows. Robert Harder, Lake Katrine.

FOR SALE—Second hand 2½ ton sedn. V. S. Van Wagonen, 22 Main street.

FOR SALE—House. 22 Second avenue.

FOR SALE—Storage batteries for all cars. Liberal allowance on your old battery. Mansion House Garage.

FOR SALE—Chevrolet speedster. 162 North street, near Kingston Point.

FOR SALE—Houses and lots. Phone 931.

FOR SALE—Seven passenger Buick; A-1 condition. Phone 1808.

FOR SALE—All kinds of real estate. A. R. Elmendorf, 720 Broadway.

FOR SALE—Photo supplies, films, plates, cameras, printing paper, etc. O'Reilly, 530 Broadway.

FOR SALE—Indian motorcycle with side car. Excellent condition. $150 cash. "Owner" Box 377.

FOR SALE—Ford ton truck and sedan, traffic two ton trucks, new and used. William P. Glass, 945-W. 50 Emerson street, off Main.

FOR SALE—Child's tricycle, sled and other toys, also household clothes wringer. Mrs. Strauss, R. F. D. 1, Box 37, Kingston.

FOR SALE—Eight rooms; part improvements; good location; easy terms, $2,000. DuBois & McCausland, 3 East Strand.

FOR SALE—Barrels, 10 and 15 gallon kegs. Carl G. Fischer.

FOR SALE—1921 Velie, model 34, good condition. Will sacrifice at low price. Apply Broadway Sample Shop.

FOR SALE—Ford touring car; good condition. Inquire S. Carro, barber shop, 17 Railroad avenue.

FOR SALE—Pianos, high grade standard makes at bargain prices. A. E. Thomas, 23 Crown and 280 Wall street. Tel. 1706-J. Open evenings by appointment.

FOR SALE—Get the home you like; feel free from all debt; let your rent buy your home; our plan makes it easy. W. P. Cleveland, 286 Wall street.

FOR SALE—100 acre general farm near Kingston, good land, 11 room house, 4 room cottage, good barn and outbuildings, 6 cows, good team, 300 fowls, all all farm machinery, tools and crops. A bargain at $5,000, part cash. Ulster Realty Agency, 276 Fair street, Kingston, N. Y.

FOR SALE—Two kitchen stoves. 88 Hasbrouck avenue.

FOR SALE—To quick buyer, six room house; good location. Terms. Price $2,000. DuFlon, 309 Wall street.

FOR SALE—Safe, band saw, circle saw, three motors, two drills, lathe, scale, three engines, blower, pulleys, hangers, shafting, belting etc. William Lawton, 82 Prince street.

FOR SALE—Team of young heavy horses. B. P. Winant, Lake Katrine. Phone 11-F-24.

FOR SALE—Sawed wood and second hand lumber, windows, doors, toilets and lumber urinals off Mary Powell. John A. Fischer, 334 Abeel street. Phone 1379.

FOR SALE—Stoves, oil heaters and gas heaters, also heating stoves, coal stoves, carpets, furniture. 291 Hasbrouck avenue. Phone 1490-M.

MISCELLANEOUS.

FURNITURE Storage; best in city. Apply H. P. Carr. Phone 341-W.

ALL Types of Automobiles: Springs repaired, reset and rebuilt. Stuyvesant Garage.

FURNITURE storage most up-to-date warehouse in the city where trucks may drive right in. 84-86 Smith avenue Phone 357-M. Phone 346-W, residence.

FURNITURE STORAGE—Lowest rates, safe and sanitary. Four story brick building. John A. Murray, 32 East Strand. Phone 914.

MISCELLANEOUS—Parish garage. Cars for funerals, weddings and taxi service.

MORAN BUSINESS SCHOOL, Burgevin Building, Fair and Main streets. DAY—NIGHT. Prospectus free. ENTER NOW!

M. NEWKIRK & SON. General trucking; baggage express. Tel. 1903-W.

DEMONSTRATIONS given and orders taken for Instant Auto Jacks for saving tires. 40 Elmendorf street.

FURNITURE Storage. Mouse-proof, sanitary, fire-proof. Frederick C. Waters, Kingston. Phone 1113-J or Brown Auto Supply Company, Phone 1066.

EXPERT TUNING saves and improves the piano. Terms reasonable. Phone 1847-W. MARTHIS, 156 Prospect street.

FOR SALE—Twenty four acre farm, without buildings. Plenty of fruit, good well, ideal place for chickens; land in high state of cultivation; telephone and rural free delivery. Apply E. J. Schoonmaker, Stone Ridge.

FOR SALE—New range, with reservoir and warming closet sold at a sacrifice on account of moving out of town. Call at once 200 Tenbroeck avenue.

FOR SALE—Parrot, good talker, also cage, $50; also female canaries, reasonable. Phone 1461-W.

FOR SALE—Lady's new sport coat, opossum fur trimmed, came from Philia, a Christmas present, no use for same. Cheap. 116 O'Neil street.

FOR SALE—One light bob sleigh and one wagon. Inquire No. 253 East Strand.

FOR SALE—Special Six Studebaker, four passenger club roadster; perfect condition. Tel. 770-R.

FOR SALE—Guinea hens. A. Kraus, Stoddard's Farm, Sangerties Road.

FOR SALE—Good house; improvements; garage; Second avenue, near Delaware. Price $2,800. Lezatte, 100 Downs street.

POSITION WANTED.

POSITION WANTED—Woman with five-year-old girl, wishes house work. Address "M" Downtown Freeman.

POSITION WANTED—All around auto mechanic desires position; own tools. Address Box 698, Downtown Freeman.

POSITION WANTED—Bookkeeper, double entry, knowledge accounting, experience, married, reference. "Bookkeeper, W. L. E." Uptown Freeman.

POSITION WANTED—Good experienced N. Y. automobile painter wishes a position. John Eliet, Box 232, Ulster Park.

POSITION WANTED—As farm manager or caretaker. Address "E. A. S.," 177 Green street.

ONE CENT PER WORD

No Advertisement Less Than 25 Cents.

FEMALE HELP WANTED.

WANTED—OPERATORS ON ALL PARTS OF SHIRTS. IF YOU ARE NOT EXPERIENCED, WE WILL TEACH AND PAY YOU WHILE LEARNING. APPLY COLUMBIA SHIRT CO., O'NEIL STREET.

WANTED—Experienced cook; small family; no washing. Box 466, Downtown Freeman.

WANTED—Experienced cigar packers. G. W. Van Slyke & Horton.

WANTED—Girl or young woman to take care of three-year-old baby and do light housework. Good salary and home. Apply Broadway Sample Shop, 805 Broadway.

WANTED—Lady will give board and mothers care to child. Fresh milk and eggs daily. Address Box 3, Uptown Freeman.

WANTED—Woman to do ironing. Answer "Ironer" Uptown Freeman.

WANTED—Experienced neckbanders and sleeve floers and yokers; guarantee steady work. Barmann, Chazchlan Shirt Co., 218 Foxhall avenue.

WANTED—An experienced operator on a power sewing machine; clean and steady work; excellent pay; give age and reference. Address Box 201, care Uptown Freeman.

WANTED—Lady typist, speed and accuracy required. State salary expected Box 33, Kingston, N. Y.

WANTED—Two experienced chambermaids to go out of town. Apply in person, Kirkland Hotel. See Mr. Saulpaugh.

WANTED—Two experienced waitresses to go out of town. Apply in person, Kirkland Hotel. See Mr. Saulpaugh.

TO LET.

TO LET—Offices. 288 Wall and 276 Fair streets. Phone 581.

FOR RENT—Remington, Monarch and Underwood visible typewriters for rent. E. Winter's Sons, John street.

FOR RENT—Typewriters, Underwood, L. C. Smith, Remington, etc. O'Reilly's, 530 Broadway Phone 1509.

TO LET—Storage rooms. A. Kreisig, 769 Broadway.

TO LET—Garage for two cars. Inquire William D. Ryan, 453 Washington avenue.

TO LET—Four room apartment; unfurnished; centrally located. Address Box 310.

TO LET—Storage rooms. Apply A. S. Bush, 40 Elmendorf street.

TO LET—Four rooms with improvements. Inquire 98 Foxhall avenue.

TO LET—Two or three furnished rooms for light housekeeping; all improvements. 336 Foxhall avenue. Phone 1643-J.

TO LET—Four room apartment; water and toilet in house. $18 per month. Inquire at 179 Wall. Tel. 1117.

TO LET—A seven room cottage, 75 Emerick street; some improvements.

FOR RENT—Small barn; room for one horse. 101 Green street.

TO LET—Furnished rooms, with board; bath, 36 Franklin street.

MALE HELP WANTED.

WANTED—EXPERIENCED BOOKKEEPER. Must have knowledge of typewriting. State age and references. Apply in own hand writing. Permanent position with good opportunities. Address Box 12, Uptown Freeman.

A FEW MEN who will HONESTLY REPRESENT a national organization which helps people in the financing of home building and home buying. "No high pressure" salesmanship required. A substantial income and permanent position assured those who can intelligently present our plan to HOME SEEKERS. Call or write to W. P. Cleveland, 286 Wall street, Kingston, N. Y.

WANTED—Barber. West Shore Barber Shop, 17 Railroad avenue.

WANTED—Farmer to take full charge of 500 acre plowland farm, pasture and wood land in addition, stocked with cows, sheep, pigs, etc., who can handle men and keep accounts. Man must have record of success and be able to show profit. Strictly commercial proposition. Address Employment Department, Mohonk Lake, N. Y.

WANTED—Young men, over 17, desiring government positions, $130 monthly, write for free list of positions now open. R. Terry (former civil service examiner) 611 Continental Bldg., Washington, D. C.

WANTED—EXPERIENCED SHIRT CUTTER AT ONCE. THE FESSENDEN SHIRT CO., INC., FIELD COURT.

WANTED.

WANTED—Dressmaking; remodeling of all kinds. Madame Williams, 101 Green street. Phone 1363.

WANTED—First class young cow. Brink Bros., Lake Katrine, N. Y.

WANTED—Work for team and man. 397 Albany avenue. Phone 1801-M.

WANTED—Roomers or boarders. 458 Broadway.

WANTED—Farms. List your property before January 1st, 1922. Let us sell your poultry farm, general farm, dairy farm or fruit farm. List now for a quick sale. Call at Strout Farm Agency Office, 54 Crown street any Wednesday. Tel. 474-J. W. L. Burnett, manager.

WANTED—Parlor stove. Tel. 843-E-21.

WANTED—Farms and country properties for sale in Ulster, Greene, Orange and Dutchess Counties. Expert and reliable personal service. All properties personally inspected and photographed. Will call on receipt of postal. No charge for listing. Ulster Realty Agency, 276 Fair street, Kingston, N. Y.

WANTED—$8,000 on first mortgage for three years on farm with new boarding house costing $18,000. Will pay bonus. Address "A. E." Uptown Freeman.

WANTED—One or two good farms. Address Box 143, Kingston, N. Y.

WANTED—Will buy one or two good city properties 6 or 8 rooms. Address Box 143, Kingston, N. Y.

WANTED—After January 1st, 6 or 7 room cottage or flat; all conveniences; location preferred above West Shore. Address Post Office Box 118.

WANTED—Gentleman wants large room; private family; uptown; permanent home preferred. "Room," Uptown Freeman.

WANTED—Ford runabout, state year, condition and price. "Irvington" Downtown Freeman.

WANTED—Dining room table. Phone 303-M.

WANTED—Description and listing of your property to show our host of Clients. WE HAVE SOLD 18 PLACES SINCE AUGUST. Perhaps the reason your place has not been sold is because you did not LIST WITH US. KINGSTON REALTY COMPANY, 280 WALL STREET. PHONE 1502.

WANTED—Middle aged couple, (no children) desire rent bungalow, cottage or housekeeping rooms in Kingston. J. Eugene Strohm, 50 Convent avenue, care Dieck, New York.

BOY AND GIRL IN SUICIDE PACT

By Telegraph to The Freeman.

Passaic, N. J., Dec. 27.—A seventeen-year-old girl and her eighteen-year-old sweetheart were dead today, the result of a suicide pact, according to the police

The girl, Matilda Rist, died in a hospital two hours after taking strychnine, while sitting in the parlor of her home. Thomas Brands, the sweetheart, who took a dose of the same poison a few minutes later, died shortly after the girl passed away.

The girl steadfastly refused to discuss her reasons for the suicide pact. The youth told Captain Turner, of the Passaic police department, that the girl had confided to him a few days ago that her condition was such that she did not want to live any longer. Brands then told her, he said, that life held nothing dear for him and they decided to end their lives together. Brands bought the poison telling a druggist he wanted to kill a dog. The couple planned to end their lives at once but postponed the act until last night so they would not spoil Christmas for their families.

ODDS AND ENDS.

The Young Women's Foreign Missionary Society of Clinton Avenue M. E. Church will meet this evening at the home of Mrs. Newell Cranston, 201 O'Neil street. Young women of the church are cordially invited.

Chicago Grain Market.

By Telegraph to The Freeman.

Chicago, Dec. 27.—Wheat closed 1¼ to ¾ lower; corn, ⅝ @ ¾ lower; oats, ⅛ to ⅝ lower; provisions steady.

Closing Prices.

Wheat—Dec., 112; May, 116¼; July, 104⅝ @ ½.
Corn—Dec., 48⅝; May, 54½ @ ⅝; July, 56⅛.
Oats—Dec., 34¼; May, 38¾ @ ⅞; July, 39½.

Newark Team At Ellenville.

The Ellenville Wanderers quintet will play the Newark, Hacs from Newark, N. J., at Norbury Hall, Ellenville, on Thursday night, December 29. The Hacs are as strong as ever this year having defeated some of the best teams in their state. They defeated the Wanderers here last season by one point.

Kidney Hurt by Fall.

Edward Kidney who drives S. E. Eighmey's Ford delivery truck, is confined to his home, Stuyvesant street and Hasbrouck avnue, from injuries received in a fall Saturday evening while delivering some packages on Wall street. He struck on his head when he slipped on an icy walk.

Irish Disorder Victims.

By Telegraph to The Freeman.

Belfast, Dec. 27.—One civilian was killed, several others were wounded and one policeman was seriously hurt in a fresh outbreak of rioting in the Marrowbone district today. Armored cars rushed to the scene, restored order.

Van Bramer Buys Farm.

William Van Bramer has purchased the Ben Burger fruit farm at Union Center. The sale was made through the Bassett Real Estate Agency, 71 East Strand.

BUSINESS NOTICES.

Celebrated Mehlin pianos. Rider's Music Store, 304 Wall street.

ONE CENT PER WORD

No Advertisement Less Than 25 Cents.

LOST.

LOST—Pair eye glasses. Return to Jacob Sharpe, Jr., 47 Hone street. Reward.

LOST—Saturday evening in Van Wagenen's Store, or some place uptown, two envelopes, blue and yellow, both contained money. Finder please leave at 5 Lincoln street and receive reward.

LOST—The money you pay in rent. Prepare to buy or build your home with the money you now lose paying rent. For particulars, call or write, W. P. Cleveland, 286 Wall street, Kingston, N. Y.

LOST—$20.00; one twenty, and one ten dollar bill. Between Central Post Office and United Cigar Store. Reward. Finder please phone 1887-W.

LOST—Pair of Fownes fur lined gloves, somewhat worn, Monday evening on the Strand between Masonic Hall and Sleightsburgh ferry. Reward. Dr. C. H. Bishop, 571 Broadway.

LOST—On Hasbrouck avenue, plush coat belt. Reward. Phone 340-W.

LOST—If the party who took a child's beaver muff from the Orpheum Theatre, Monday afternoon, will return same to 22 West Pierpont street will receive a reward.

LOST—Owner of Buick car which stood in front of Van Wagenen's on Friday afternoon between 3 and 4 o'clock, may leave the packages which were left in the car by mistake at Kelley's, 65 North Front Front street. O. Bell.

FURNISHED ROOMS.

FURNISHED ROOMS—Modern improvements. 45 Downs street.

FURNISHED ROOMS—Heated; for light housekeeping; reasonable. 101 Green street.

TO LET—Large room, with board desirable, for two. 88 Maiden Lane.

FURNISHED ROOMS—By day or week. 50 Green street.

FURNISHED—Warm front room with all improvements. 265 Washington avenue.

FURNISHED ROOMS—With improvements to rent, single or double. 101 Green street.

FURNISHED ROOMS—One to four light housekeeping rooms. Improvement. Tel. 1117.

FURNISHED ROOMS—318½ Wall street. Telephone 1757-M.

FURNISHED ROOMS—Two rooms. 94 Grand street. Telephone 1874-J.

FURNISHED ROOM—Large front room heated. 732 Broadway.

FURNISHED ROOMS—112 Hone street.

FURNISHED ROOMS—J. B. Christiana, 44 Meadow street.

DEC. 27 FINDS MAYOR VERY BUSY

City Government Year-End Affairs Along With New Federal Duties Keep Him on Jump—Is Already Working on Big Liquor Smuggling Case.

Mayor Canfield is spending a busy day in the city today. He had a conference on the gas rate question and various conferences on the completion of the city budget for next year. The annual meeting of the board of health was held this afternoon, and also the last meeting of the board of public works for the year. Tonight a special and final meeting of the board of police commissioners will be held and at 8 o'clock the public meeting on the budget will be held in the common council chambers.

As heretofore stated, Mayor Canfield was appointed special assistant United States attorney on the first of this month. He will be in Kingston on Saturdays and Sundays and at times on other days of the week. His offices are in the United States courts and post office building known as the Federal Building near the city hall in New York city.

For the present he has taken charge of the Draft and Prohibition Departments. There are over eight thousand draft or so-called "slacker" cases pending, which includes many from this county. An effort is being made to dispose of these cases. Ten special deputy marshals have been assigned to the department. A card record has been made of the cases. Each morning the deputies meet and report and take a number of cards to investigate, and try to find the persons represented by such cards. In almost every instance it is ascertained the supposed "slacker" against whom a charge is pending either actually served without waiting to fill out his questionnaire or was not subject to draft. In such event, the necessary papers are filed to clear the person's name and the charge of disloyalty is dismissed.

In the prohibition department, Mayor Canfield is giving his personal attention only to the more important cases. The U. S. attorney's office has nothing to do with the securing of violations as that is the duty of the Prohibition director and his agents. After violations are secured, however, it becomes the duty of the U. S. attorney's office to prosecute them.

During this past week he has had charge of the largest smuggling case which has been discovered for some time. A steamship named the Javory was purchased at Baltimore by those interested in the deal and large quantity of pure alcohol was taken aboard consigned to Constantinople. The ship stopped off at New York city a week ago to take on some flour. A large quantity of barrels and casks were brought to the pier at night A part of the alcohol was taken by means of a hose and a reverse suction pump and pumped from the alcohol drums in the hatches of the ship to the barrels and casks on the pier. The hatches and drums had been sealed by the government but these were broken. In was the plans of the persons to continue the pumping on Monday night but the custom officials discovered it. It was apparent intentention of the smugglers to dilute the alcohol and color and flavor it and sell it for whiskey. It would have sold at retail for more than five million dollars.

The ship and remaining cargo were seized and are now held by the government. The captain was held on the charge of smuggling liquors and violating the customs laws, and a number of the crew were held as witnesses. It is expected that the case will be one of the first to be tried at the January term of the United States District Court and Mayor Canfield will represent the government. At the present time, the offices have over four thousand liquor cases a year, besides other classes of cases such as violation of the draft, custom revenue, interstate commerce, anti-trust, and post-office laws.

ABOUT THE FOLKS.

Mrs. Irving Myers was removed Monday from 53 Belvedere street to the Kingston City Hospital in the ambulance.

Charles C. Ten Broeck, the veteran retired druggist who has been spending the Christmas holiday season at Albany, has returned.

DIED

BANKS—At Port Ewen, N. Y., Tuesday, December 27, 1921. Olive J. Thorp, widow of George W. Banks, age 72 years.

Funeral from her late residence in Port Ewen Fridey at 2:30 p. m. Relatives and friends invited.

BROWN—In this city, December 25, 1921 Grace, daughter of Victor and Mary Boice Brown.

Funeral at residence, 203 Hurley avenue, Wednesday at 2 p. m. Relatives and friends are invited. Interment in Hurley cemetery.

HICKS—In this city, December 27, 1921, James A. Hicks.

Funeral at residence, 63 Stephan street on Thursday at 2 p. m. Relatives and friends are invited. Interment in Wiltwyck cemetery.

HOUGHTALING—At rest, Saturday evening, December 24, 1921, Sarah J. Van Buren, widow of the late Renselaer R. Houghtaling.

Relatives and friends are invited to attend the funeral from the late home 107 Cedar street, Wednesday, at 9 a. m., and at St. Joseph's Church at 9:30 o'clock, where a requiem Mass will be celebrated for the repose of her soul.

TELEPHONE 188R
JAMES V. HALLORAN
FUNERAL DIRECTOR AND EMBALMER
87 East Strand, Kingston, N. Y.

SOCIETY NOTES.

A very pleasant Christmas surprise was held at the home of Mr. and Mrs. William Ellsworth on Monday evening, in honor of their daughter, Evelyn. During the evening a very pleasing solo was sung by John G. Tremper, which was enjoyed by all present. Games and dancing were also indulged in. At midnight a luncheon was served after which all the guests departed voting Miss Evelyn a charming hostess. Those present were, the Misses Sylvia Vredenburg, Florence Frazier, Marge Klein, Helen Miers, Fay Petinger, Anna Taylor, Florence Hornbeck, Evelyn Ellsworth, and Dorothy Anderson of Jersey City, Messrs. George Vredenburg, Oliver Werth, John Tremper, Cyril Petinger, Arthur Haines of New York city; Albert Teetsel and Robert of Poughkeepsie; Harry Anderson of Norwalk, Conn.; Mr. and Mrs. Ellsworth, Mr. and Mrs. Olsen, Mr. and Mrs. North of Port Ewen.

Dunbars' Golden Wedding.

Mr. and Mrs. Henry Dunbar of No. 55 Stuyvesant street celebrated their golden wedding Monday evening at the home of their son of Matthew Dunbar, No. 82 Brewster street. Mr. Dunbar has been employed by the Ulster & Delaware Railroad for the past forty-five years. The happy couple were presented with a large purse of gold by DeVaull Dunbar, a grandson, on behalf of those present, and Mr. and Mrs. Dunbar also received many other artistic and valuable gifts. The anniversary was attended by sixty guests, and during the evening delightful vocal solos were rendered by Mrs. John Van Valkenburgh and Mrs. Cortland Hicks, and a duet by Henry Willmott and Miss Katherine Dunbar. Later in the evening refreshments were served. Mr. and Mrs. Dunbar during the day received a host of congratulations from their many friends. The ten children who were present at the golden wedding that evening were Matthew Dunbar, Mrs. Cortland Hicks, Mrs. Nelson Lewis, Floyd Dunbar, John and William Dunbar all of this city, and Oliver Dunbar of New Durham, N. J., Mrs. Clifford Hicks of Connelly, and Mrs. Walter Quackenbush of Watervliet. Eighteen grandchildren were also present, and the following brothers and sisters of the happy couple, Mrs. John Decker, Mrs. Charles Fuller, Mrs. Mary Brown, Mrs. George Mackey, Matthew Moyle of Brooklyn and William Moyle of this city. Mrs. Dunbar before marriage was Miss Carolyn Moyle.

LOCAL DEATH RECORD.

Recent Deaths and Funerals of Persons in This Vicinity.

The funeral of Clarence P. Hendricks was held from his late residence, 202 Washington avenue, this afternoon at 2:30 o'clock, with interment in Wiltwyck cemetery.

Olive J. Thorp, widow of George W. Banks, aged 72 years, died in Port Ewen today. Funeral from her late residence in Port Ewen on Friday afternoon, December 30, at 2:30 o'clock.

Grace, daughter of Victor and Mary Brown, died in this city Sunday, aged 21 years. Funeral services at the residence, 203 Hurley avenue, Wednesday afternoon, December 28, at 2 o'clock. Interment in the Hurley cemetery.

James A. Hicks died at his home, 63 Stephan street, this morning. Besides his wife he is survived by one son, Charles S. Hicks, of this city. He was a member of the Odd Fellows and Maccabees. Funeral Thursday afternoon, December 29, at 2 o'clock from the late residence. Interment in Wiltwyck cemetery.

The funeral of the late Adolph Eichler was held at the family residence, 75 West Chester street, Monday, December 26, the services being private. The Rev. Adam Schmidtkonz, pastor of the Spring Street Lutheran Church, officiated. There were many floral offerings, and between 10 and 12 o'clock a number of friends of deceased during his life viewed the remains.

The funeral of Mary Young, wife of Martin Lynch, was held from the late residence, No. 3 East Union street this morning at 9 o'clock and from St. Mary's Church at 9:30 o'clock where the Rev. J. J. Duffy celebrated a requiem Mass for the repose of her soul. Members of the family acted as bearers. The floral tributes were profuse and beautiful. The Very Rev J. J. Hickey conducted the commital services in St. Mary's cemetery.

Sarah J. Van Buren of 107 Cedar street, widow of the late Renselaer R. Houghtaling, for many years a well-known blacksmith in Kingston, died Saturday, December 24, 1921, after an illness for some time. She had been a resident of Kingston for many years who had made many friends and had the respect of all who knew her. Two sons, Theron and Charles, and four adughters, Mrs. Ida T. Brink of Irvington, N. J., Mrs. Joseph J. Albrecht of this city, Mrs. Carrie Schlumbohm and Mrs. Anna Kotzenbeerg, both of Brooklyn, survive. Funeral from her late home, 107 Cedar street, Wednesday morning, December 28, at 9 o'clock, and at 9:30 a requiem Mass will be offered for the repose of her soul.

Established 1894.
C. D. HALSEY & CO.
Members of
New York Stock Exchange.
27 Williams St., New York City.
Investment Securities
BRANCH OFFICE,
260 FAIR ST., KINGSTON, N. Y.
Geo. G. Brooks,
Resident Manager.
Telephone 295.

DISCUSSING NEW ARMS CONFERENCE

French Attitude Making Failure of Present One Possible Starts Washington Talking of Future.

By Telegraph to The Freeman.

Washington, Dec. 27.—The calling of another conference for the limitation of armaments, to which other nations in addition to those now attending the Washington meeting would be invited, is now under consideration by officials of this government, it was disclosed this afternoon.

Such a conference certainly will be called if the present conference fails to reach an agreement on the submarine question and other auxiliary fighting craft, it was stated officially.

At the White House it was stated that the proposal of calling another conference has been discussed informally with foreign representatives now here, and that the sentiemnt toward it has been found to be favorable.

It was emphasized that the call for such a conference however, would develop "very soon" if the present parley fails to attain its aims, as seemed not improbable this afternoon in view of French despatches reporting French rejection of the American compromise program on submarines.

The Paris advices were extremely disturbing to conference circles. They stated that the French admiralty has instructed the delegation here to hold out for 90,000 tons of submarines, equality with the United States and Great Britain, and indicated that the French position in this respect will be adamant.

NEW YORK PRODUCE MARKET

By Telegraph to The Freeman.

New York, Dec. 27.—The state department of farms and markets reports that receipts of fruits and vegetables from the south and west in the wholesale markets this morning were 134 carloads. The New York Central received at Barclay street 22 carloads, including 8 apples, 4 potatoes, one cider, 5 carrots and 4 onions.

About 10 cars of state celery were on the market and demand was fairly good for the best stock. Crates of 4 to 7 dozen stalks sold as low as $1.50 and as high as $3.25.

State Danish cabbage showed a steady market but demand was light. Prices ranged from $45@$48 per ton, bulk, for the best.

A shipment of 500 quarts of Florida strawberries sold at $1.25@$1.50 per quart.

The potato market was dull; onions were steady and in light supply; no change in prices for either.

Most offerings of apples today were of ordinary condition and poor color. A grade 2½ inch Baldwins sold at $7@$7.50 per barrel.

Wheat—Firm. December, 114⅛; May, 117½; July, 105¾; spot No. 2 red winter, 126½, c. i. f. N. Y. export basis, and 128, f. o. b. to arrive.

Corn—Firm. No. 2 yellow new, 68¼; No. 2 white, 68¾; No. 2 mixed, 67¾, c. i. f. New York 10 days' shipment, all rail.

Oats—Steadier. Fancy white clipped, 56; ordinary white clipped, 48@50½; No. 1, nominal; No. 2, 47½; No. 3, 44½; No. 4, 43.

Rye—Firm. No. 2 western, 99, c. i. f. export and 100½, f. o. b. New York.

Barley—Steady. Malting, 62½@66½, c. i. f. New York export; feeding 45 lbs. 55@59, c. i. f. New York export.

Hay—Quiet. No. 1, 140@145; No. 3, 115@125; clover mixed, 110@135.

Straw—Steady. No. 1 straight rye, 120@125.

Flour—Good export demand. Spring patents, 6.50 @ 7.00; straights, 4.50@5.25; clears, 5.50@5,80, winter patents, 6.50@6.75; straights, 6.50@7.00; clears, 4.50@5.25

Potatoes—Quiet. White nearby, 2.25@5.40; Bermudas, 4.00@10

Dressed Poultry—Firm. Chickens, 20@44; turkeys, 35@55; geese, 24@30; fowls, 17@33; ducks, 25 35.

Live Poultry—Steady to firm. Chickens, 25@35; turkeys, 40@50; ducks, 30@32. fowls, 22@29; roosters, 16; geese, 22@26.

Butter—Steady. Creamery extra, 39@42; creamery firsts, 35½@40; higher scoring, 40@43; state dairy, tubs, 29@41; ladies fresh extras, 32@33.

Eggs—Steady fair demand. Nearby white fancy, 78; nearby brown, fancy, 63@65; extras, 59@60; firsts, 52@55.

Milk—The nominal wholesale price is $3.37 100 lbs. delivered in New York.

REGENTS' EXAMINATIONS AT WOODSTOCK SCHOOL

The Regents' examinations for preliminary certificates will be held in the Woodstock school on January 16, 17 and 18. The program is as follows:

Monday P. M.—Elementary English.
Tuesday A. M.—Arithmetic.
Tuesday P. M.—Spelling.
Wednesday A. M.—Geography.
Wednesday P. M.—Elmentary U. S. history with civics.

The examinations will open at 9:15 a. m. and 1:15 p. m. All candidates should make it a point to be on time as the papers will be given out promptly at the time specified.

Pupils who enter from outside schools should bring with them a written statement that they have covered the work required by the syllabus in the subjects that they are to take. All material for the examination will be furnished by the Woodstock school. An examination fee of 50 cents will be charged all non-resident pupils who take more than one subject.

DEBS PLANS TOUR OF WORLD

By Telegraph to The Freeman.

Washington, Dec. 27.—Eugene V. Debs plans a tour of the world as an apostle of peace. The Socialist leader sentenced to ten years in prison for opposing and denouncing the last war, announced today that he will devote his future activities to fighting war in other countries of the world.

"It is my plan later to tour the world," he said. "I have invitations from several countries and I hope to visit every country fighting war and getting women, men and children to vow that they never again will support murder in the form of war."

The Socialist leader added that "one of his great desires" was to visit Russia.

"I understand that an official invitation from the soviet government awaits me," he said. "I should like greatly to accept it and hope to. I should love to see those men over there. In my opinion they are great heroes. The Russia revolution was the greatest event in the history of the world."

Debs declared he would retract nothing and was "Prouder than Ever" of his "fine Record."

FINANCIAL AND COMMERCIAL

By Telegraph to The Freeman.

New York, Dec. 27.—The stock market showed a steady tone at the beginning of business today, fractional gains being made in most leading issues. People's Gas opened 1⅝ higher following the news of the stock being placed on a five per cent per annum dividend basis. International Paper was a weak exception, dropping 2⅛ to 52¾. U. S. Steel lost ¼ at 83⅜. Northern Pacific was ⅝ higher at 78⅝ and D. L. & W. showed a gain of ⅝ at 120⅛. Anaconda was ⅛ higher at 49⅝ and Texas Company gained ¼ at 46¼. Studebaker started half higher at 79⅝.

The market developed a pronounced strength during the first hour, a number of stocks moving up to new high records for the year. There was a special movement in Lima Locomotive which carried the stock up 6¾ points to 99½ American Locomotive was also in demand and moved up 1½ to 104¾. Baldwin Locomotive rose 1¼ to 97¾. The copper stocks were in demand, Utah Copper moved up 1⅝ to 65⅛. Houston Oil rose 2 points to 77½. Railroad stocks were generally strong.

Railway equipment stocks continued the most important feature of the market during the afternoon when many of those issues were established at new high prices for the year.

The market closed strong; governments bonds unchanged; railway and other bonds strong.

Quotations given by C. H. Halsey & Co., 27 William street, New York city, branch office, Warren building, 260-62 Fair street, Kingston, N. Y.

2:55 P. M. QUOTATIONS.

Allis-Chalmers	36
American Beet Sugar	27½
American Can	34
American Car & Foundry	145⅞
American Locomotive	109
American Smelting & Ref. Co.	45⅞
American Sugar	52½
American Sum. Tob.	83¾
American Tel. & Tel	114¼
Anaconda Copper Mining	50⅜
Atchison, Topeka & Santa Fe	92
Baldwin Loco	99¼
Baltimore & Ohio	34¾
Bethlehem Steel B	56¾
Brooklyn Rapid Transit	6½
Canadian Pacific	119⅞
Central Leather	30½
Cerro de Pasco Copper	35½
Chesapeake & Ohio	55
Chicago, Mil. & St. Paul	18⅞
Colorado Fuel & Iron	
Corn Products	97¾
Crucible Steel	66¼
Erie	10⅛
General Motors	10¾
Great Northern, pfd	75½
Great Northern Ore	32⅛
Inspiration Copper	40⅝
Int. Nickel	11¾
International Paper	53
Invincible Oil	15¼
Kelly Spring Tire	45½
Kennecott Copper	27½
Lack. Steel	25¼
Lehigh Valley	37
Marine	14½
Marine pfd	64⅞
Mexican Petroleum	114¾
Middle States Oil	15¾
National Lead	83⅛
New York Central	73¾
N. Y., N. H. & H.	12½
Norfolk & Western	
Northern Pacific	78⅛
New York, Ontario & Western	
Pennsylvania Railroad	38
Pierce Oil	12¾
Pittsburgh Coal	62⅝
Pressed Steel Car	64½
Railway Steel Sp'g	90½
Reading	72⅛
Rep. Iron & Steel	50⅛
Sinclair Cons.	21¾
Southern Pacific	70
Southern Railway	18⅝
Studebaker	81
Tobacco Products	84
Union Pacific	125
U. S. Rubber	84¼
U. S. Steel	84
U. S. Steel, pfd	114⅛
Utah Copper	64
Virginia Car. Chem	27¾
Westinghouse Electric	50⅛
White Motor	38

Boy Broke His Nose.

Today a young lad named Lewis of 98 Ann street while coasting on Meadow street ran his sled into an automobile and had his nose broken.

Wise Men for Leadership.

There is no man so ignorant that he cannot give the wisest some information he does not possess. Yet this is no reason why the wisest man should not do all in his power to relieve ignorance. The wisest men should be leaders in popular education.

TUESDAY, DECEMBER 27, 1921.

Sun rises 7:23; sets 4:40.
Weather, fair.

The Temperature.

The lowest point registered on the Freeman thermometer last night was 10 degrees; the highest point reached up to noon today was 30 degrees.

Weather Forecast.

Washington, Dec 27.—Generally fair tonight and Wednesday; colder tonight except in east-central portions; colder Wednesday; fresh northwest winds.

BUSINESS NOTICE.

Dr. M. BROBERG, Chiropodist, Naturopath and Chiropractor, 65 St. James street, corner Clinton avenue. Telephone 764. Lady attendant.

TOMPKIN'S EXPRESS & MOVING.
Estimates given on all classes of work. 203 Elmendorf street, Tele. 1771-R.

Souvenir Brushes of Kingston Bridge, very suitable for Holiday Gifts to be sent out of town.
GREGORY & CO.

Pathe Phonographs. Special clearance sale.
$60.00 phonographs for .. $25.00
$126 Cabinet phonographs . $75 00
$150 Cabinet phonographs ...$100
$175 Cabinet phonographs ...$125
GREGORY & CO.

YOUR VICTROLA
will play much better if properly cleaned, lubricated and adjusted. Guns, locks, keys and all kings of small machines repaired.
VAN AKEN'S REPAIR SHOP,
316 Fair street Kingston, N. Y.
We repair everything.

The Daily Freeman is on sale at the following stands of the Schultz News Agency in New York city:
102 West 42nd Street.
42nd Street and Park Avenue, (opposite Grand Central Depot.)
30th Street and Broadway. (S. W. Corner)
42nd Street and Sixth Avenue, (S W Corner)

SNYDER BROTHERS EXPRESS.
Phone 757. 628 Broadway. Baggage and delivery service; moving and hauling; local and long distance.

Dr. C. EDWARDS, Chiropractor, (formerly Brooklyn, N. Y.), now 297 Washington Avenue; cars to door Consultation free. Telephone 1633-M.

DECORATIONS.
Christmas Greens of all kinds. Beautiful baskets, and a great variety of very pretty blooming plants.
VALENTIN BURGEVIN, INC.

KINGSTON LAUNDRY.
Why break your back doing the family wash when we can do the wash for you at very little cost. Satisfaction guaranteed. 85 Broadway. Telephone, 1986.

KEWPIE DOLLS
Beauties, good assortment, 85c to $2 49. Tree ornaments, box paper, crepe papers, Xmas cards and booklets, nice assortment.
McTAGUE, 48 Broadway.

W H. Rider, 304 Wall street, sole agent for Ivers and Pond Pianos.

STORK'S TAXI SERVICE.
Day and night service Phone 585-J. Cars for all occasions.

DIAMOND'S CANDY AND NOVELTY SHOP.
Large Kewpies at 98c All kinds of candy toys, cigars and cigarettes Bargains all the time. 38 McEntee street, near Wurts street.

BUSINESS NOTICES.

For lowest estimate on PAINTING AND PAPERHANGING, call on Herman Meyer, 45 Lincoln street. Tel. 924-M.

Taxi. Phone 1076. Day or Night Service. 50 cents for 1 or 2 passengers and 25 cents for each additional passenger. Van Etten's Taxi Service.
CHARLES A. VAN ETTEN.

FOR SALE—Seasoned hard wood, sawed. $5.00 large team load. Tel. 1085. H. Wells.

FOX'S TAXI SERVICE
Day and night. Phone 1097.

WILLIAM MILLER'S TAXI service assures you safty and comfort. Phone 17. SPECIAL CARS FOR FUNERALS AND WEDDINGS.

MOVING AND STORAGE.
Enclosed van for local and long distance. Piano hoisting. A. Kreisig, 769 Broadway. Telephone 1547-W.

Light and heavy trucking and delivery William P. Glass, 45 Janet street, 'phone 945W.

Plumbing, heating, tinning, call FRED F HEYBRUCK, 115 Abeel street. Tele. 1615-M.

SCHUMANN'S AUTO SERVICE.
Cars for all occasions; open and closed. 5 and 7 passenger touring cars; truck-runabout. FRED I. SCHUMANN, Prop., P. O. Box 26, Eddyville, N. Y.. Tele 8-F-4.

WILLIAM W. DAVIES
PRACTICAL UNION HATTER
Ladies' and gents' hats renovated and bleached in a superior manner, 173 Smith avenue, Kingston, N. Y Guaranteed no acid used in bleaching Panama hats. Telephone 1893-J.

ANNOUNCEMENT.
DR. SIDNEY D. WOLFF wishes to announce the opening of his new dental office at 8 East Strand (Masonic Building), corner Broadway and Strand. Tel. 441.

Perry's Express, 17 Staples street. Baggage, Trucking, Local Moving. Phone 71-M.

Professor Clyde Van Steenberg's dancing class and assembly will not meet this week

ACCOUNTING AND AUDITING.
Closing books, financial reports, income tax returns a specialty. Make appointments now for the next three months. W. FRANK DAVIS, 45 Crown street. Tel. 1416-J.

When it's trucking, local or long distance, call 385-J. FINN'S baggage express, 31 Clifton avenue.

Body massage for ladies Swedish method. Keeney's Vanity Parlor. Grace M. Smith

GREAT CLEARANCE
Entire stock factory mill ends DAVID WEIL, 44 Broadway Bargain House.

XMAS SUGGESTIONS.
Meerschaum and briar pipes, nice assortment, $1 to $25.
McTAGUE, 48 Broadway.

Some used Upright pianos from $175 to $225. Rider's Music Store, 304 Wall street.

EMPIRE AUTO EXPRESS AND TRUCKING.
Local and long distance. 5 Snyder avenue. Phone 1562-J.

EVER READY FLASH LIGHTS
Regular $2.00, complete, $1 25.
Regular $1.65, complete, $1 00
McTAGUE, 48 Broadway

LOCALS WIN THREE STRAIGHT

Taking Two Games From Cohoes on Monday—Bergman Works Better With Powers in Locals' Lineup.

The Kingston basketball five traveled to Cohoes Monday afternoon and defeated the team representing that city in a fast and exciting contest Score 39 to 38. Bergman excelled through the contest, scoring 20 points. Powers made his first appearance in the locals' lineup and played an excellent game at forward. Johnson was the big point getter for the Cohoes team, scoring 11 points throughout the struggle. Wachter also played a good game With a six point lead and three minutes to go, Kingston finished in a big rally, winning out in the last minute of play. The score:

Kingston	FG	FP.	TP.
Bergman, rf	6	8	20
Powers, lf	2	3	7
Knobloch, c	1	0	2
Artus, rg	1	2	4
Clinton, lg	2	2	6
Total	12	15	39

Cohoes.	FG.	FP.	TP
Johnson, rf	4	3	11
Wachter, lf	1	3	5
Tripp, c	2	2	6
Kampmier, rg	2	4	8
O'Neil, lg	2	4	8
Total	11	16	38

Score at half time—Kingston, 16, Cohoes, 17 Fouls committed—Kingston, 31, Cohoes, 23 Referee—Davey Time of halves—20 minutes.

Cohoes and Kingston journeyed to the local court Monday evening and contested in a fast game. Kingston's team work proved too much for the upstaters and won by the score of 38 to 13, making three straight wins from Cohoes.

The largest crowd this season, about 1,900, saw the local team in action and from the amount of cheering are satisfied with the combination Manager Morgenweck has at last secured.

Borgman again starred in this contest, scoring 18 points throughout the game. Jimmie Clinton was next in scoring for the locals caging four pretty ones from the floor.

Artus played his usual good floor game as did Knoblock, getting the ball under the basket, which makes him a great player C. Husta played a good floor game and was replaced by Powers in the closing minutes Powers's stride looked good and he dropped in two pretty fields

Tripp and Kampmier were the leading point getters for the Cohoes team, each scoring 6 points Johnson, the lead man, was held to 5 points Wachter, the famous old Troy player and present Harvard center, caged one field goal throughout the contest. O'Neil and Case played the other positions, each scoring two points.

At no stage of the game were the locals in danger, and with this team Manager Morgenweck should be able to cope with any in the league Before the first half of the season closes Kingston plays each team once more and it is possible for them to come out in first place.

Referee Torley used good judgment throughout the struggle and his decisions met with approval from the large crowd of fans. A very large number enjoyed the dancing following the game, which continued until 1 o'clock. The score

Kingston.	FG	FP.	TP
Bergman, rf	7	4	18
C. Husta, lf	0	0	0
Knobloch, c	1	0	2
Clinton, rg	4	0	8
Artus, lf	2	2	6
Powers, lf	2	0	4
Totals	16	6	38

Cohoes.	FG.	FP.	TP
Johnson, rf	1	3	5
Wachter, lf	1	0	2
Tripp, c	2	2	6
Kampmier, rg	2	2	6
O'Neil, lf	0	2	2
Case, lg	1	0	2
Total	7	9	23

Score at half time—Kingston, 14; Cohoes, 10. Fouls called. On Kingston, 17, on Cohoes, 18 Referee—Torley. Time of halves—20 minutes.

PORT EWEN.

Port Ewen, Dec 27—The Christmas exercises of the Methodist Sunday school were held in the church Friday evening The exercises were fine Santa Claus appeared and each scholar received a present.

The Sunday school class of Mrs. Elvin Hutchings gave her a surprise Friday evening by all meeting at her home on Broadway. The evening was very pleasantly spent Dainty refreshments were served. The members of the class presented Mrs Hutchings with a beautiful silk handbag.

Miss Minnie Townsend of Main street left Saturday to spend the winter with Mr. and Mrs. Arthur Townsend at Montclair, N. J.

Thomas Tucker, Jr., of New York city spent Christmas at his home on Broadway.

Mr. and Mrs. Frederick Schweigel of Brooklyn are spending the holidays with Mr. Schweigel's parents, Mr. and Mrs. Charles Schweigel at Oak Hill Farm.

Louis Munson of New York city is spending the holidays with Mr. and Mrs. Silas W. Perrine and his daughter Pauline Munson on Broadway.

Mr and Mrs. Austin Grimes and daughter, Anna Katharine of Connelly were Christmas Day guests of Mr. Grime's mother, Mrs. Katharine Grimes on Broadway.

Roland Neice of Main street spent Christmas Day with friends in Ulster Park.

Mr. and Mrs. Elvin Hutchings of Broadway entertained the following guests on Monday: Nelson Elsworth, Miss Mary C. Elsworth, Mr. and Mrs. George Elsworth and son, Floyd, and Miss Etta Elsworth.

Mr. and Mrs. Orrin Griffin of Hensonville, N. Y., are guests of Mr. and Mrs. Harry Jump on Broadway.

Mrs Jennie B. Black of Yonkers, N Y., is spending the holidays with Mr and Mrs. Lewis C Conn on Salem street.

Clarence Hotaling who has been clerk in the grocery store of Harry C Jump on Broadway resigned his position Saturday noon.

Harry Munson of Poughkeepsie called on Mr and Mrs. Silas W. Perrine Sunday

Thomas Reddie of New York city is the guest of his sister, Mrs. Katharine Grimes on Broadway.

Leland Schaffer of Coytesville, N. J, is spending a few days with his mother, Mrs Hezekiah Hotaling on Bayard street

Captain Thomas Grimes of New York city is spending a few days at his home on Broadway.

Miss Genevieve Ricks is ill at her home on Salem street. Dr. G. W. Ross is attending her.

Mr and Mrs Charles Neice, the Misses Miriam and Lillian Neice and Roland Neice of Main street, spent Monday with Mr Neice's mother and sister in Kingston.

Mr and Mrs Earl Proper were Christmas guests of Mr and Mrs. George Proper on Hamilton street

Mr and Mrs. Warren K Van Vliet and daughter, Drusilla, of Broadway and Mrs. William Furgerson of St Remy spent Christmas Day with Mr and Mrs. Lester Furgerson on Green street

Hezekiah Hotaling of Coytesville, N J, spent the week end at his home on Bayard street.

Mr and Mrs Arthur Shelightner were Christmas guests of Mrs. Shelightner's mother, Mrs. Ella Fairbrother on Green street.

Miss Laura Onslow of Schryver street is visiting her brother, John L. Onslow, in Linden, N J.

Mrs. George Sharts of New Salem was the guest of her sister, Miss Leona DuBois, on Stout avenue Wednesday.

THE MOST BEAUTIFUL ASSORTMENT
of unequalled quality of cut glass can now be viewed, admired and purchased from us. The patterns are entirely new. They are very shapely and are pieces representing true intrinsic worth. All at moderate prices. Pay us a visit.

Cordially Yours,
SAFFORD & SCUDDER
JEWELERS,
"The House of Lucky Wedding Rings."
310 Wall St., Kingston, N. Y.

ESTABLISHED SINCE 1900

THE UP-TO-DATE CO.

TO WOMEN

WHO CONTEMPLATE BUYING APPAREL NOW

THIS WEEK WE OFFER VALUES WITHIN YOUR REACH ON UP-TO DATE'S LUXURIOUS DISPLAYS OF QUALITY MERCHANDISE. VALUES THAT WILL NEVER DE DUPLICATED.

THIS WEEK WE WANT YOU TO VISIT OUR STORE, FOR ONLY BY CLOSE COMPARISON OF THE OFFERINGS OF OTHER SHOPS WITH OUR APPAREL, PRICES AND SERVICE, CAN YOU LEARN THE REAL WORTH OF THE UP-TO-DATE STORE.

Special Pre-New Year's Offerings

Dresses
Beautiful Dresses, the smartest models of the season, and certainly the loveliest Fabrics
$16.75

Coats
PRETTY STYLES
For dress and practical wear, complete assortment of sizes in every style.
SPECIAL THIS WEEK
$24.75

Fur Coats
Beautiful models, made of only the finest selected skins.
ALL REDUCED
THIS WEEK

SUITS
Cleverly Developed From Such Excellent Fabrics as Veldyne, Panvelaine, Duvet De Laine and Erminine, Fur Trimmings and Plain. SPECIAL THIS WEEK $25.00

THIS WEEK'S REDUCTIONS ARE MOST DRASTIC, A FACT THAT WILL DEMAND WOMEN'S IMMEDIATE ACTION IF INTERESTED IN ANY PARTICULAR GARMENT.

THE UP-TO-DATE COMPANY
KINGSTON, N. Y.

QUALITY SIZE
VALUE
THREE REASONS FOR THE ENORMOUS SALE OF
Fitzpatrick & Draper's
MONOGRAM CIGAR
3 for 25c
MONOGRAM JUNIOR
"A Chip of the Old Block"
5 CENTS STRAIGHT

BOYS and GIRLS
HERE IS SOMETHING TO GET WITH THAT CHRISTMAS MONEY
A PAIR OF SKIS.....$1.50 to $10.50
A PAIR OF TUBULAR SKATES.....$12.00
A SLED .....$1.75 up
Charles A. Warren
280 FAIR ST.

S. E. Eighmey

Christmas Greetings to All
And best wishes for everything that's good with MANY THANKS for the liberal patronage we have received.
To further show our appreciation we offer for the last week of the year
Tuesday Morn' 'Till Saturday Night
EVERYTHING IN OUR ENTIRE STOCK
$1.00 Worth for 80 cents.
$10.00 Worth for $8.00.
$100.00 Worth for $80.00.
Buy all you need, and save twenty cents on every dollar you spend.
New Winter Coats, Suits and Millinery
New Rugs and Floor Coverings, Blankets, Quilts, Bath Robes,
Window Shades and Draperies, Winter Underwear for the Whole Family,
Dress Goods, Gloves, Hosiery and Everything.
The more you buy this week the more change you get back.
THE DOWNTOWN DRY GOODS STORE
26 BROADWAY, COR. MILL ST.